

WEBECOS SYSTEM

User Manual

2020

COPYRIGHTS

© 2020 Excel Force MSC Berhad. All rights reserved. This document is confidential and proprietary to Excel Force MSC Bhd. No part of this document may be reproduced, stored in a retrieval system, transmitted or disclosed, in any form or by any means, without prior written permission of Excel Force MSC Bhd.

Excel Force MSC Berhad has used its best efforts in preparing this document in line with its commitment to deliver superior content and high quality references. This notwithstanding, no representations or warranties with respect to the accuracy or completeness of the contents of this document is made and this notice is deemed to be specific disclaimer of any implied warranties or merchantability or fitness for any particular purpose. Excel Force MSC Berhad shall in no event be liable for any loss or damage suffered, howsoever arising, or whatsoever relating to the accuracy or completeness of the information furnished herein or for the use hereof or for any reliance placed on the information of this document or any omissions herein.

This document is for references and it does not constitute any form of opinion, advice, recommendation, invitation, offer or solicitation by ExcelForce to buy, sell or hold securities or to participate in any particular trading strategy. ExcelForce shall not be responsible or liable for any trading or investment decisions made in reliance on the guidance herein.

Products and services where mentioned and appropriately capitalized are registered trademarks or service marks of their respective companies.

WebECOS is in continuous development and Excel Force MSC Berhad reserves the right to make changes to this document and to the equipment described herein without notice.

Table of Contents

COPYRIGHTS.....	1
GETTING STARTED.....	4
HOME.....	5
Organise Favourites	5
Create New Favourites Group.....	5
Rename Favourites Group	6
Add Single/Multiple Stock(s) into Favourites Group	6
Remove Single/Multiple Stock(s) from Favourites Group	8
Delete Favourites Group.....	9
Add Stock to Favourites Group.....	9
Move Favourite Stock Up/Down within This Favourites Group	10
Remove Stock from This Favourites Group	11
Customise Columns.....	12
Show Handy Info	15
Change Quotation List	17
Viewing Favourites or Rankings	18
STOCKS.....	20
Quotation.....	20
General Info	20
Trade Detail.....	21
Overall.....	22
All Transactions.....	24
Grouped by Time (Chart)	26
Grouped by Price/Volume	27
Announcement/News.....	28
Search Announcement.....	31
Direct Business Transaction.....	32
Odd Lots Info.....	33
Calculator	34
Transaction Cost Settings: Preset (Default)	35
Transaction Cost Settings: Default settings but allow me to change brokerage rate	36
Calculation Type Selections	38
INDICES	47
Listing.....	47

- View All Indices 47
- View List by Chart..... 47
- View Counter Details 49
- MARKET..... 51**
 - Summary 51
 - Detailed Summary View (Page 1)..... 51
 - Summary Chart View (Page 2) 52
 - Summary by Sector 53
 - Announcement/News..... 55
 - Announcement Search..... 57
 - Advanced Search/Announcement Filter 58
 - Direct Business Transaction History..... 59
 - Trade Monitor 60
- ORDER ENTRY..... 63**
 - To Buy Online Stock 63
 - To Sell Online Stock..... 64
 - To Cancel Order 66
- ORDER STATUS..... 68**
 - Order Filter..... 68
 - Create New Filter 69
 - Edit Filter 70
 - Rename Filter 71
 - Delete Filter..... 71

GETTING STARTED

The system consists of various comprehensive functionalities and high-performance analytical tools. However, in this user guide, we have grouped the components into few visibly section for you through understanding of the system's interfaces and functionalities. In this user guide, you may look for WebECOS components as we grouped them into:

- Home
- Stocks
- Indices
- Market

HOME

This will be the first and foremost screen that you will view once you log into **WebECOS**.

Code*	Stock**	Priv Close*	High	Low	B-Q	Buy	Sell	S-Q	Last*	Chg*	L-V	Vol*	YWAP	T-Q*	Chg%*	Status
0012	3A*	0.830	-	-	30	0.830	0.850	360	-	-	0	0	0.0000	-	-	Active
070364	ASOCHIN-C6	0.755	-	-	0	-	0.850	5000	-	-	0	0	0.0000	-	-	Active
070366	ASOCHIN-C6i	0.945	-	-	0	-	-	0	-	-	0	0	0.0000	-	-	Active
070368	ASOCHIN-C6i	0.595	-	-	0	-	-	0	-	-	0	0	0.0000	-	-	Active
070370	ASOCHIN-C7i	0.950	-	-	0	-	-	0	-	-	0	0	0.0000	-	-	Active
070349	ASOCHIN-H4	0.075	-	-	1000	0.015	-	-	-	-	0	0	0.0000	-	-	Active
070351	ASOCHIN-H5	0.025	-	-	0	-	-	0	-	-	0	0	0.0000	-	-	Active
070353	ASOCHIN-H5	0.190	-	-	20	0.150	-	-	-	-	0	0	0.0000	-	-	Active
070355	ASOCHIN-H5	0.325	-	-	150	0.285	-	-	-	-	0	0	0.0000	-	-	Active
7054	AASIA*	0.130	-	-	11565	0.130	0.140	4714	-	-	0	0	0.0000	-	-	Active
5238	AAx*	0.070	0.075	0.075	398053	0.070	0.075	135022	0.075	+0.005	1	2130	0.0750	0.075	+7.143%	Active
0800EA	ABFMY1	1.233	-	-	1000	1.231	1.236	1000	-	-	0	0	0.0000	-	-	Active
7086	ABLEGPR*	0.115	0.120	0.120	15311	0.115	0.120	6831	0.120	+0.005	500	500	0.1200	0.120	+4.348%	Active
2488	ABMB	2.840	2.820	2.800	58	2.800	2.810	191	2.800	-0.040	7	184	2.8057	2.820	-1.408%	Active
2488C4	ABMB-C4	0.095	-	-	2000	0.100	0.105	1000	-	-	0	0	0.0000	-	-	Active
2488C5	ABMB-C5	0.190	-	-	400	0.190	0.195	400	-	-	0	0	0.0000	-	-	Active
2488C6	ABMB-C6	0.100	-	-	3000	0.100	0.105	3000	-	-	0	0	0.0000	-	-	Active
03028	ACEINNO*	0.360	-	-	0	-	-	0	-	-	0	0	0.0000	-	-	Active
7131	ACME*	0.390	0.390	0.380	100	0.370	0.390	100	0.390	-0.010	20	122	0.3800	-	-2.564%	Active
7131WA	ACME-WA*	0.225	-	-	57	0.215	0.245	50	-	-	0	0	0.0000	-	-	Active
0218	ACO	0.325	0.330	0.330	300	0.330	0.335	699	0.330	+0.005	200	200	0.3300	-	+1.538%	Active
7120	ACDSTEC*	0.300	0.305	0.305	500	0.300	0.305	115	0.305	+0.005	140	770	0.3050	0.305	+1.667%	Active
7120WA	ACDSTEC-W*	0.165	0.165	0.160	38	0.165	0.170	2360	0.165	-	50	330	0.1624	0.160	-	Active
5281	ADVCOR*	0.350	-	-	1200	0.345	0.360	1000	-	-	0	0	0.0000	-	-	Active
7191	ADVENTA*	1.600	1.650	1.620	225	1.640	1.650	65	1.640	+0.040	75	469	1.6357	1.620	+2.500%	Active
9148	ADVPKG*	2.250	-	-	20	2.200	2.290	119	-	-	0	0	0.0000	-	-	Active
7146	AEM*	0.110	0.115	0.110	2598	0.110	0.115	28195	0.115	+0.005	5	1799	0.1100	0.110	+4.545%	Active
0181	AEMULUS*	0.610	0.610	0.610	2232	0.600	0.610	85	0.610	-	100	500	0.6100	0.610	-	Active
6599	AEON	1.020	1.010	1.010	5992	1.000	1.010	60	1.010	-0.010	10	20	1.0100	-	-0.980%	Active
6599C1	AEON-C1	0.195	-	-	222	0.185	0.200	426	-	-	0	0	0.0000	-	-	Active

Screen 1: Home

Organise Favourites

Before adding stock to favourites, you are required to add/create a **Favourites** group.

Favourites group is a customizable folder for you to categorize your stocks into various categories for ease of view.

You may have a maximum number of 10 groups with a maximum number of 30 stocks per group.

You have the option to add any single or multiple stock(s) that you view from the **Home** or **Quotation** list into your **Favourites** group.

Create New Favourites Group

Select the **Organise Favourites** icon.

Screen 1: Home – Organise Favourites

An **Organise Favourites** pop-up box is displayed.

Click on **New** button.

A group with the default name will be created. You can either use the default favourites name e.g. **My Favourites 1** or change the folder name e.g. **Main Market Counters**, etc.

Click on **Close** button once completed.

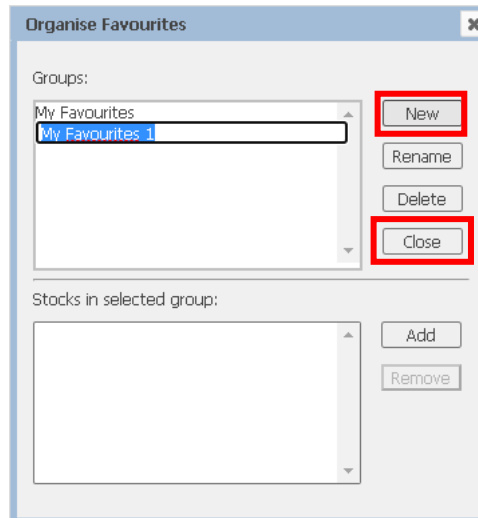

Screen 2: Organise Favourites – New

Rename Favourites Group

Under the **Organise Favourites** pop-up box, select any existing favourites group that you intend to rename.

Click on **Rename** button and type in the new folder name, such as **Main Market Counter**.

Click on **Close** button once completed.

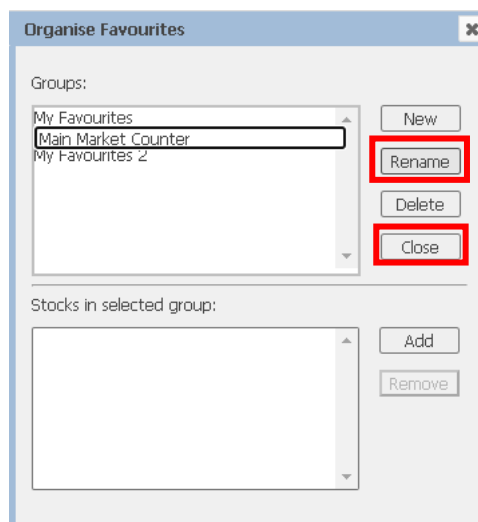

Screen 1: Organise Favourites – Rename

Add Single/Multiple Stock(s) into Favourites Group

Under the **Organise Favourites** pop-up box, select any existing favourites group that you intend to add stocks into and then click on **Add** button.

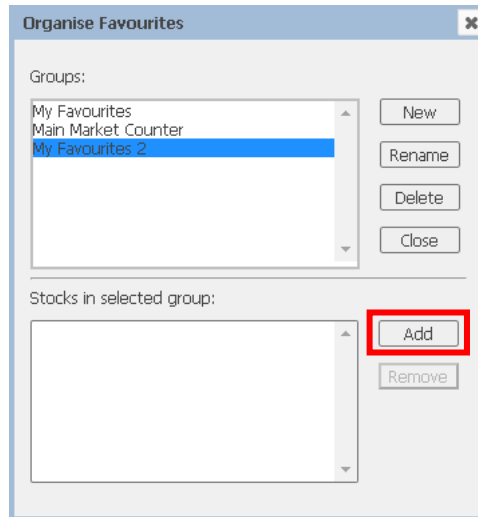

Screen 1: Organise Favourites – Add

There are 2 ways for you to add stocks to your favourites group:

- From **Select Stocks** pop-up box, you can manually select stocks by clicking on the checkboxes next to stock name from **Available Stocks** list and then click on **OK** button to proceed.

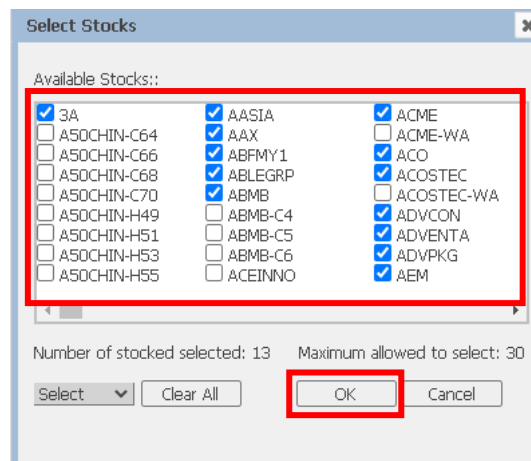

Screen 2: Organise Favourites – Add: Select Specific Stocks

- You can also click on **Select** to choose from the **Available Stocks** list. A **Stocks** range list will appear for user to select according to stocks range beginning from **1st** until **30th**, **31st** until **60th** and to the last stock range available.
- Next, click on **OK** button to proceed.

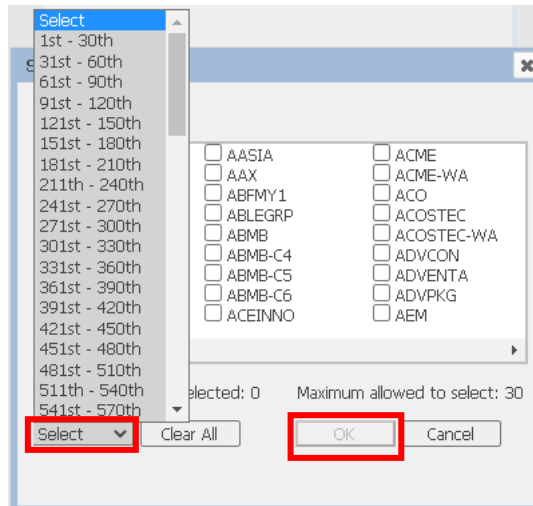

Screen 3: Organise Favourites – Add: Select Grouped Stocks

Note: Maximum stocks allowed for each favourites group is up to 30 stocks.

Click on **Close** button once completed.

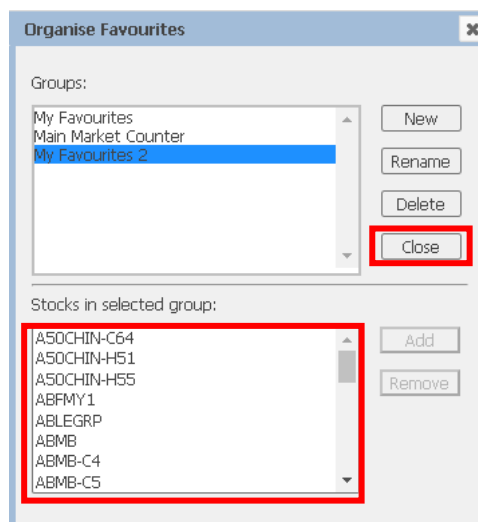

Screen 4: Organise Favourites – Added Stock(s) into Favourites Group

Remove Single/Multiple Stock(s) from Favourites Group

Under the **Organise Favourites** pop-up box, select any existing favourites group that you intend to remove stocks from.

Next, select stock(s) that you want to remove from **Stocks in selected group** list.

Note: To select multiple stocks, press **Ctrl** keyboard button while selecting the stocks to be removed

Click on **Remove** button.

Click on **Close** button once completed.

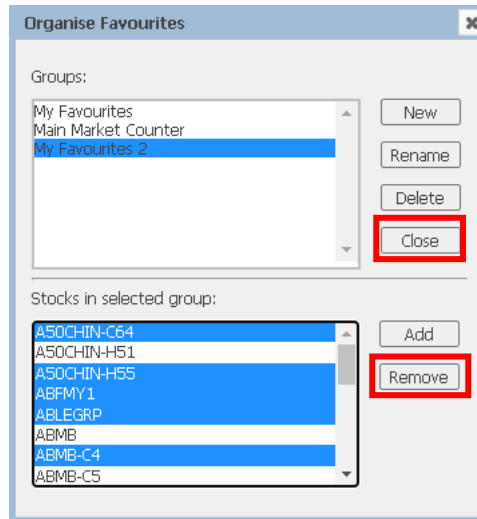

Screen 1: Organise Favourites – Remove Stock(s) from Favourites Group

Delete Favourites Group

Under the **Organise Favourites** pop-up box, select any existing favourites group that you intend to delete and then click on **Delete** button.

A confirmation message will be displayed. Click **Yes** to proceed with deletion or **No** to cancel.

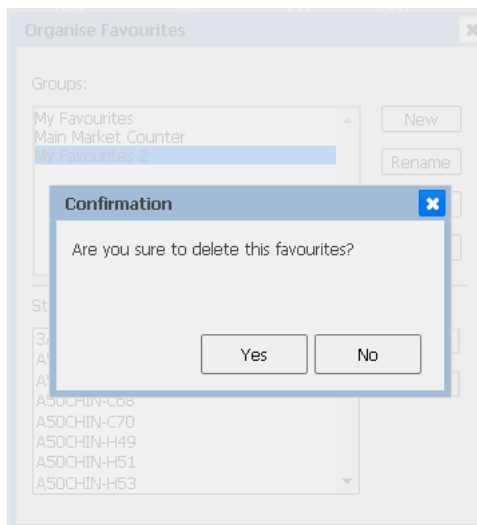

Screen 1: Organise Favourites – Delete

The **Favourites** group is now removed from the list or remain as previous list.

Click on **Close** button once completed.

Add Stock to Favourites Group

To add a **single** stock to your **Favourites** group, select or highlight the stock and then click on the **Add Stock to Favourites** icon.

List of **Favourites** group will be displayed. Click on the group's name to add the stock into it.

Screen 1: Home – Add Stock to Favourites

You can also select or highlight the stock, right click to select **Add to Favourites**, and then select your **Favourites** group name.

Screen 2: Home – Right-Click Menu (Add to Favourites)

Move Favourite Stock Up/Down within This Favourites Group

To **rearrange** favourite stock positioning within **Favourites** group, select your **Favourites** group from **Ranking** list, such as selecting **My Favourites** from the list as shown in the screen below.

Screen 1: Home: Ranking List – Select Favourites Group

Under the selected **Favourites** group, in the **Price Feed** area, click on **Move Up** icon to move the selected/highlighted stock to upper row or **Move Down** icon to move the selected/highlighted stock to the lower row than current position.

*Note: This function is enabled if the total stocks in the **Favourites** group is more than 2 stocks.*

Code	Stock	Priv	Close	High	Low	B-Q	Buy	Sell	S-Q	Last	Chg	L-V	Vol	VWAP	T-O	Chg%	Status
0072	A1*	*	0.180	0.190	0.180	580620	0.180	0.185	140794	0.185	+0.005	220	2706538	0.1849	0.180	+2.778%	Active
1023	CIMB	*	4.140	4.130	4.030	941	4.050	4.060	876	4.050	-0.090	27	50298	4.0762	4.120	-2.174%	Active
1155	MAYBANK	*	8.280	8.260	8.100	410	8.130	8.150	167	8.150	-0.130	1	19454	8.1674	8.240	-1.570%	Active
2488	ABMB	R	2.840	2.840	2.780	382	2.780	2.800	564	2.790	-0.050	20	9756	2.8057	2.820	-1.761%	Active
3182	GENTING	R	4.200	4.170	4.100	1241	4.110	4.120	680	4.120	-0.080	15	68867	4.1347	4.150	-1.905%	Active
5099	AIRASIA*	*	0.785	0.785	0.750	13469	0.750	0.755	4483	0.755	-0.030	200	136505	0.7633	0.780	-3.822%	Active
5168	HARTA* *R	*	10.900	11.200	10.980	1590	11.260	11.200	4859	11.260	+0.360	1	50783	11.2023	11.000	+3.303%	Active
5238	AAK*	*	0.070	0.075	0.070	413848	0.070	0.075	164226	0.075	+0.005	100	37977	0.0705	0.075	+7.143%	Active
7113	TOPGLOW*	*	5.800	5.990	5.810	3199	5.940	5.950	1010	5.950	+0.150	20	407417	5.9008	5.860	+2.586%	Active
1155	CENTRON TBI		0.290	-	-	0	-	-	0	0.290	-	0	0	0.0000	-	-	Suspend

Screen 2: Home: Favourites Group – Move Up / Move Down

Remove Stock from This Favourites Group

To remove a **single** stock from your **Favourites** group, select your **Favourites** group from **Ranking** list, such as selecting **My Favourites** from the list as shown in the screen below.

Code	Stock	Priv	Close	High	Low	B-Q	Buy	Sell	S-Q	Last	Chg	L-V	Vol	VWAP	T-O	Chg%	Status	
My Favourites																		
Main Market Counter			0.390	0.380	0.380	91067	0.380	0.385	96398	0.380	-	30	220556	0.3892	0.385	-	Active	
My Favourites 2			0.060	0.050	0.050	2643874	0.050	0.055	7400	0.055	-0.005	500	1521130	0.0553	0.055	-8.333%	Active	
All Stocks			0.190	0.180	0.180	317510	0.185	0.190	389497	0.190	+0.010	50	2523419	0.1849	0.180	+5.556%	Active	
All Stocks (Odd Lot)			4.130	4.030	4.030	1542	4.030	4.040	438	4.030	-0.110	10	42683	4.0820	4.120	-2.657%	Active	
Most Active (Volume)			8.260	8.120	8.120	623	8.120	8.130	193	8.130	-0.150	2	13639	8.1876	8.240	-1.812%	Active	
Top Gainers			2.840	2.790	2.790	854	2.790	2.800	188	2.790	-0.050	9	8378	2.8083	2.820	-1.761%	Active	
Top Losers (%)			4.170	4.120	2.660	4.120	4.130	1416	4.120	-0.080	50	57214	4.1393	4.150	-1.905%	Active		
Top Losers			0.785	0.750	0.750	1509	0.755	0.760	6839	0.755	-0.030	100	116665	0.7653	0.780	-3.822%	Active	
Top Losers (%)			11.280	10.980	10.980	2373	11.260	11.280	4712	11.260	+0.360	1	47017	11.1968	11.000	+3.303%	Active	
Syariah Stocks			0.075	0.070	0.070	410175	0.070	0.075	160496	0.075	+0.005	100	37601	0.0705	0.075	+7.143%	Active	
More Ranking			5.970	5.810	5.810	2585	5.960	5.970	3982	5.960	+0.160	20	328281	5.8878	5.860	+2.759%	Active	
Search by Sector						0	-	-	0	0.290	-	0	0	0.0000	-	-	Suspend	
Search by Indices																		

Screen 1: Home: Ranking List – Select Favourites Group

Under the selected **Favourites** group, select or highlight the stock and then click on the **Remove Stock From This Favourite** icon.

Code	Stock	Priv	Close	High	Low	B-Q	Buy	Sell	S-Q	Last	Chg	L-V	Vol	VWAP	T-O	Chg%	Status
0010	IRIS*	*	0.380	0.390	0.380	65661	0.380	0.385	99462	0.380	-	235	236362	0.3848	0.385	-	Active
0060	VC*	*	0.060	0.060	0.050	2643442	0.050	0.055	21300	0.055	-0.005	1000	1534630	0.0553	0.055	-8.333%	Active
0072	A1*	*	0.180	0.190	0.180	357538	0.185	0.190	395119	0.190	+0.010	8	2527617	0.1849	0.180	+5.556%	Active
1023	CIMB	*	4.140	4.130	4.030	1355	4.030	4.040	539	4.040	-0.100	23	43486	4.0811	4.120	-2.415%	Active
1155	MAYBANK	*	8.280	8.260	8.120	381	8.130	8.140	285	8.130	-0.150	6	13992	8.1861	8.240	-1.812%	Active
2488	ABMB	R	2.840	2.840	2.790	848	2.790	2.800	480	2.790	-0.050	1	8512	2.8080	2.820	-1.761%	Active
3182	GENTING	R	4.200	4.170	4.110	2223	4.110	4.120	541	4.120	-0.080	10	60744	4.1381	4.150	-1.905%	Active
5099	AIRASIA*	*	0.785	0.785	0.750	390	0.755	0.760	7088	0.755	-0.030	20	118408	0.7651	0.780	-3.822%	Active
5168	HARTA* *R	*	10.900	11.280	10.980	2441	11.260	11.280	4965	11.280	+0.380	12	47605	11.1978	11.000	+3.486%	Active
5238	AAK*	*	0.070	0.075	0.070	411585	0.070	0.075	161250	0.075	+0.005	100	37601	0.0705	0.075	+7.143%	Active
7113	TOPGLOW*	*	5.800	5.990	5.810	1781	5.970	5.980	704	5.980	+0.180	12	343115	5.8917	5.860	+3.103%	Active
1155	CENTRON TBI		0.290	-	-	0	-	-	0	0.290	-	0	0	0.0000	-	-	Suspend

Screen 2: Home: Favourites Group – Remove Stock From This Favourite

You can also select or highlight the stock, and then right click to select **Remove From This Favourites**.

Screen 3: Home: Favourites Group – Right-Click Menu (Remove From This Favourites)

Customise Columns

You can choose the columns that you want to observe when viewing the price feed/live quote.

You can also rearrange the columns i.e. moving the column before or after another column or arrange the price feed/live quote according to either ascending or descending order.

To select the columns to be displayed, click on the **Customise Columns** icon.

Screen 1: Home – Customise Columns

On the left side is the list of columns that can be added and on the right side are the columns that has already been added to the price feed/live quote.

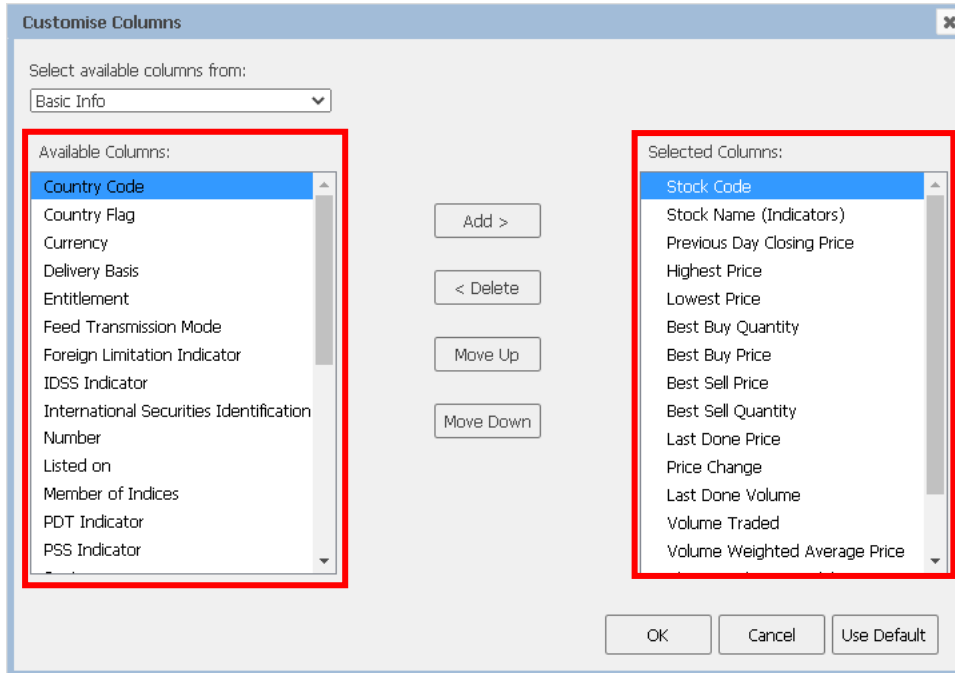

Screen 2: Customise Columns

To add column(s), select the column(s) on the left side and click on **Add >** button.

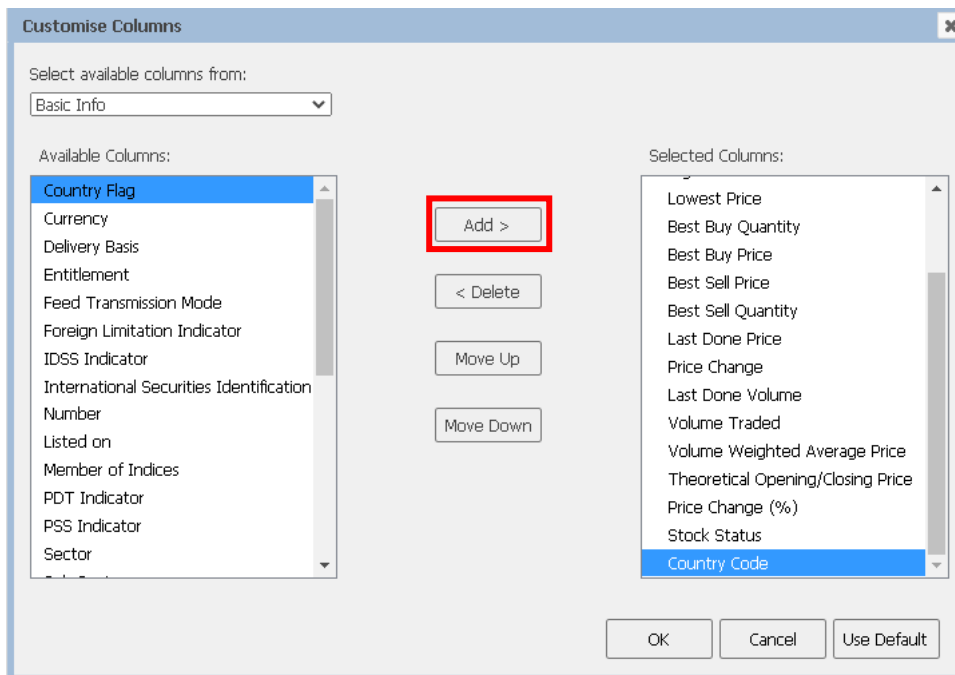

Screen 3: Customise Columns – Add

To remove column(s), select the column(s) on the right side and click on **< Delete** button.

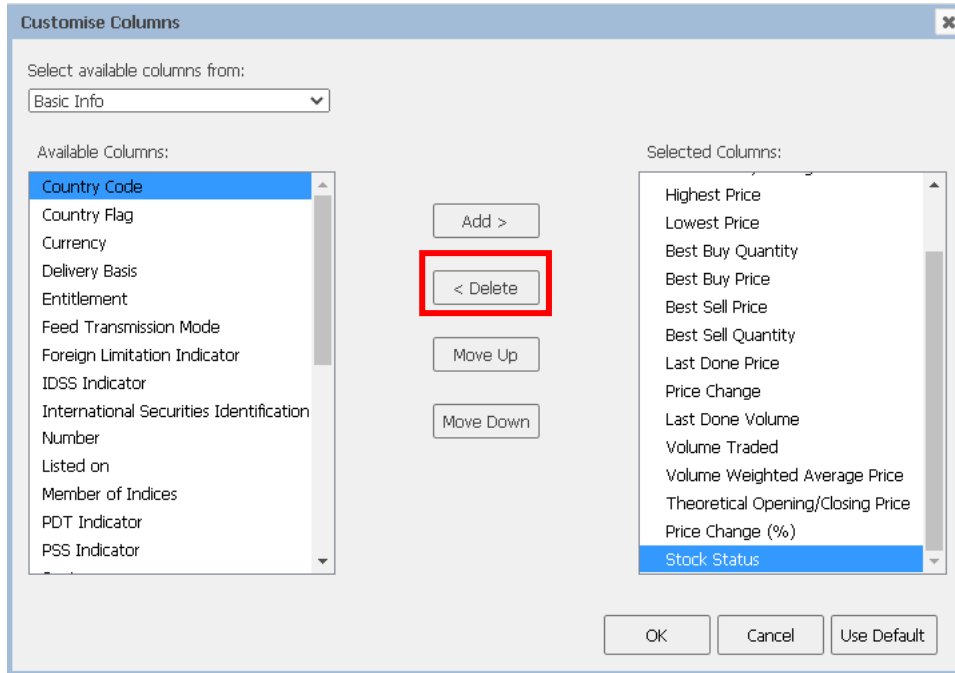

Screen 4: Customise Columns – Delete

In the **Selected Columns** area, the columns are arranged from left to the right of the price feed screen. To arrange the columns, select the column and drag it up or down or click **Move Up** or **Move Down**. **Move Up** means the columns are **arranged to the left** of the price feed screen. **Move Down** means the columns are **arranged to the right** of the price feed screen.

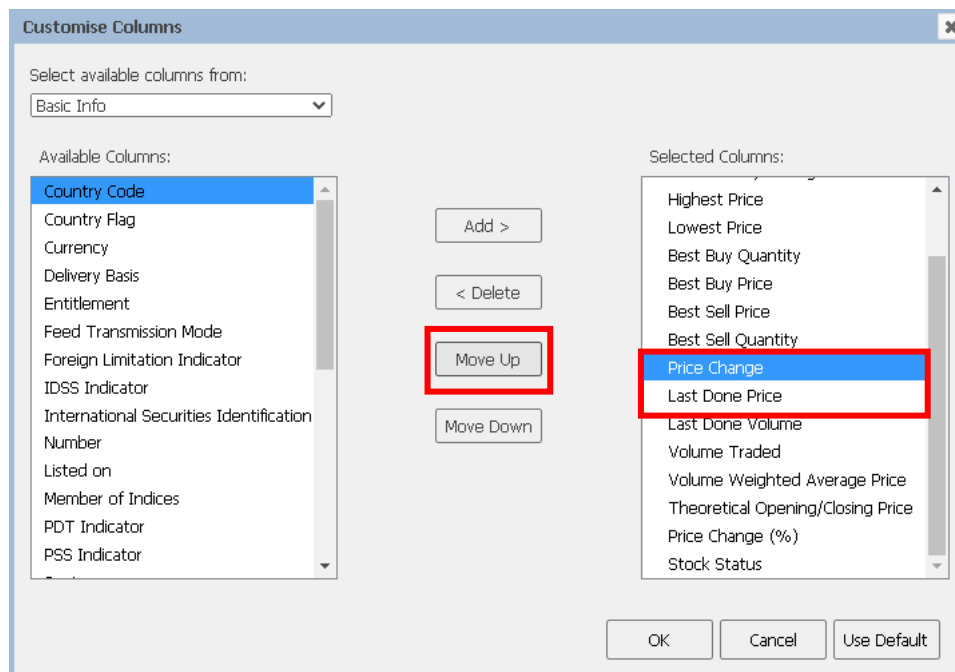

Screen 5: Customise Columns – Move Up

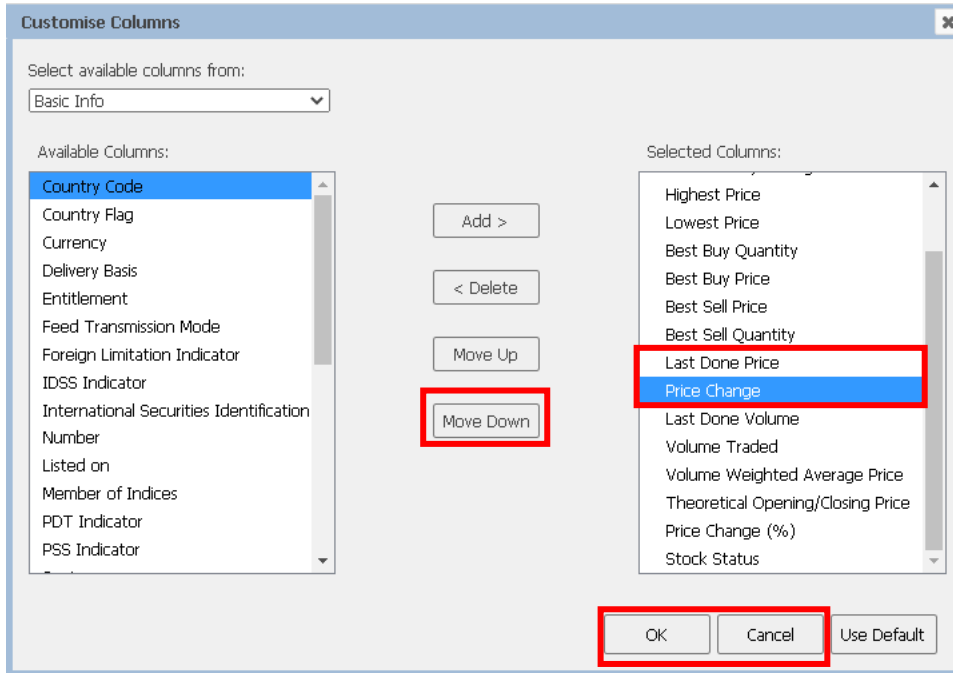

Screen 6: Customise Columns – Move Down

Click on **OK** button to confirm changes or **Cancel** button to cancel changes.

Show Handy Info

The **Show Handy Info** function allows you to locate **Handy Information** and other panels attached to it, such as **Fast Quote**, **Daily Stock Chart**, and **Latest Transactions**.

To display handy info in different layouts, click on the **Show Handy Info** icon and select either **Right**, **Bottom**, **Pop-up** or **Off** (i.e. by default, it is **Off**).

Screen 1: Home – Show Handy Info

Code*	Stock*	Priv Close*	High	Low	B-Q	Buy	Sell	S-Q	Last*	Chg*	L-V	Vol*	VWAP	T-O*	Chg%*	Status
0012	3A*	0.830	0.850	0.825	676	0.820	0.825	575	0.825	-0.005	20	3035	0.8301	-	-0.602%	Active
070364	A50CHIN-C6	0.755	0.775	0.680	5000	0.685	0.695	2000	0.680	-0.075	1000	10600	0.6920	-	-9.934%	Active
070366	A50CHIN-C6i	0.945	-	-	100	1.060	1.070	100	-	-	0	0	0.0000	-	-	Active
070368	A50CHIN-C6i	0.595	0.670	0.605	20000	0.605	0.615	20000	0.615	+0.020	25	515	0.6589	-	+3.361%	Active
070370	A50CHIN-C7i	0.950	0.995	0.995	5000	0.950	0.955	5000	0.995	+0.045	120	120	0.9950	-	+4.737%	Active
070349	A50CHIN-H4	0.075	-	-	2000	0.070	0.105	500	-	-	0	0	0.0000	-	-	Active
070351	A50CHIN-H5	0.025	-	-	5100	0.005	0.020	100	-	-	0	0	0.0000	-	-	Active
070353	A50CHIN-H5	0.190	-	-	20	0.150	0.180	100	-	-	0	0	0.0000	-	-	Active
070355	A50CHIN-H5	0.325	0.315	0.305	20000	0.330	0.335	20000	0.315	-0.010	300	500	0.3120	-	-3.077%	Active
7054	AASIA*	0.130	0.135	0.135	12267	0.130	0.135	2169	0.135	+0.005	200	4700	0.1350	0.135	+3.846%	Active
5238	AAx*	0.070	0.075	0.070	313376	0.070	0.075	231826	0.070	-	13	100474	0.0702	0.070	-	Active
0800EA	ABFMY1*	1.233	1.236	1.236	1100	1.231	1.236	990	1.236	+0.003	10	10	1.2360	1.236	+0.243%	Active
7086	ABLEGRP*	0.115	0.120	0.115	19510	0.115	0.120	9602	0.115	-	20	3011	0.1172	-	-	Active
2488	ABMB	2.840	2.840	2.760	716	2.760	2.770	91	2.760	-0.080	5	13003	2.7983	2.780	-2.817%	Active
2488C4	ABMB-C4	0.095	0.100	0.100	2000	0.095	0.100	1000	0.100	+0.005	1000	3000	0.1000	-	+5.263%	Active
2488C5	ABMB-C5	0.190	0.200	0.200	800	0.180	0.185	400	0.200	+0.010	150	150	0.2000	-	+5.263%	Active
2488C6	ABMB-C6	0.100	0.100	0.100	3200	0.095	0.100	3100	0.100	-	200	200	0.1000	-	-	Active
03028	ACEINNO*	0.360	-	-	0	-	-	0	-	-	0	0	0.0000	-	-	Active
7131	ACME*	0.390	0.380	0.330	3234	0.330	0.335	1793	0.330	-0.060	50	31241	0.3453	0.345	-15.385%	Active
7131WA	ACME-WA*	0.225	0.245	0.245	102	0.205	0.255	60	0.245	+0.020	50	100	0.2450	-	+8.889%	Active
0218	ACD*	0.325	0.330	0.330	154	0.330	0.335	2072	0.330	+0.005	46	3645	0.3300	-	+1.539%	Active
7120	ACOSTEC*	0.300	0.310	0.290	1770	0.285	0.290	338	0.290	-0.010	50	16318	0.2980	0.290	-3.333%	Active
7120WA	ACOSTEC-W*	0.165	0.165	0.150	1117	0.150	0.155	425	0.150	-0.015	400	6154	0.1605	-	-9.091%	Active
5281	ADVCN*	0.350	0.350	0.345	3410	0.345	0.350	880	0.345	-0.005	220	3594	0.3494	0.350	-1.429%	Active
7191	ADVENTA*	1.600	1.880	1.620	343	1.850	1.860	87	1.860	+0.260	13	57342	1.7683	1.780	+16.250%	Active
9148	ADVPKG*	2.250	-	-	30	2.200	2.280	13	-	-	0	0	0.0000	-	-	Active
7146	AEM*	0.110	0.115	0.105	32435	0.105	0.110	45295	0.105	-0.005	800	151033	0.1062	0.110	-4.545%	Active
0181	AEMULUS*	0.610	0.630	0.595	3410	0.595	0.600	2066	0.600	-0.010	14	67074	0.6123	-	-1.639%	Active
6599	AEDN*	1.020	1.010	0.950	5041	0.950	0.955	3261	0.950	-0.070	45	60965	0.9708	0.960	-6.863%	Active
6599C1	AEDN-C1	0.195	0.185	0.155	440	0.155	0.160	222	0.155	-0.040	100	5488	0.1679	-	-20.513%	Active

Screen 2: Home – Show Handy Info (Off)

Code*	Stock*	Priv Close*	High	Low	B-Q	Buy	Sell	S-Q	Last*	Chg*	L-V	Vol*	VWAP	T-O*	Chg%*	Status
0012	3A*	0.830	0.850	0.825	676	0.820	0.825	575	0.825	-0.005	20	3035	0.8301	-	-0.602%	Active
070364	A50CHIN-C6	0.755	0.775	0.680	5000	0.685	0.700	2000	0.680	-0.075	1000	10600	0.6920	-	-9.934%	Active
070366	A50CHIN-C6i	0.945	-	-	100	1.060	1.080	100	-	-	0	0	0.0000	-	-	Active
070368	A50CHIN-C6i	0.595	0.670	0.605	20000	0.605	0.620	20000	0.615	+0.020	25	515	0.6589	-	+3.361%	Active
070370	A50CHIN-C7i	0.950	0.995	0.995	5000	0.950	0.960	5000	0.995	+0.045	120	120	0.9950	-	+4.737%	Active
070349	A50CHIN-H4	0.075	-	-	2000	0.070	0.105	500	-	-	0	0	0.0000	-	-	Active
070351	A50CHIN-H5	0.025	-	-	5100	0.005	0.020	100	-	-	0	0	0.0000	-	-	Active
070353	A50CHIN-H5	0.190	-	-	20	0.150	0.180	100	-	-	0	0	0.0000	-	-	Active
070355	A50CHIN-H5	0.325	0.315	0.305	20000	0.325	0.335	20000	0.315	-0.010	300	500	0.3120	-	-3.077%	Active
7054	AASIA*	0.130	0.135	0.135	12267	0.130	0.135	2169	0.135	+0.005	200	4700	0.1350	0.135	+3.846%	Active
5238	AAx*	0.070	0.075	0.070	313376	0.070	0.075	232026	0.070	-	13	100474	0.0702	0.070	-	Active
0800EA	ABFMY1*	1.233	1.236	1.236	1100	1.231	1.236	990	1.236	+0.003	10	10	1.2360	1.236	+0.243%	Active
7086	ABLEGRP*	0.115	0.120	0.115	19510	0.115	0.120	9602	0.115	-	20	3011	0.1172	-	-	Active
2488	ABMB	2.840	2.840	2.760	716	2.760	2.770	49	2.770	-0.070	17	13003	2.7983	2.780	-2.817%	Active
2488C4	ABMB-C4	0.095	0.100	0.100	2000	0.095	0.100	1000	0.100	+0.005	1000	3000	0.1000	-	+5.263%	Active
2488C5	ABMB-C5	0.190	0.200	0.200	800	0.180	0.185	400	0.200	+0.010	150	150	0.2000	-	+5.263%	Active
2488C6	ABMB-C6	0.100	0.100	0.100	3200	0.095	0.100	3100	0.100	-	200	200	0.1000	-	-	Active
03028	ACEINNO*	0.360	-	-	0	-	-	0	-	-	0	0	0.0000	-	-	Active
7131	ACME*	0.390	0.380	0.330	3084	0.330	0.335	1793	0.330	-0.060	150	31241	0.3453	0.345	-15.385%	Active
7131WA	ACME-WA*	0.225	0.245	0.245	102	0.205	0.255	60	0.245	+0.020	50	100	0.2450	-	+8.889%	Active
0218	ACD*	0.325	0.330	0.330	154	0.330	0.335	2072	0.330	+0.005	46	3645	0.3300	-	+1.539%	Active
7120	ACOSTEC*	0.300	0.310	0.290	1770	0.285	0.290	338	0.290	-0.010	50	16318	0.2980	0.290	-3.333%	Active
7120WA	ACOSTEC-W*	0.165	0.165	0.150	1117	0.150	0.155	425	0.150	-0.015	400	6154	0.1605	-	-9.091%	Active
5281	ADVCN*	0.350	0.350	0.345	3410	0.345	0.350	880	0.345	-0.005	220	3594	0.3494	0.350	-1.429%	Active
7191	ADVENTA*	1.600	1.880	1.620	110	1.860	1.870	600	1.860	+0.260	20	57342	1.7683	1.780	+16.250%	Active
9148	ADVPKG*	2.250	-	-	30	2.200	2.280	13	-	-	0	0	0.0000	-	-	Active
7146	AEM*	0.110	0.115	0.105	32435	0.105	0.110	45295	0.105	-0.005	800	151033	0.1062	0.110	-4.545%	Active
0181	AEMULUS*	0.610	0.630	0.595	3440	0.595	0.600	1953	0.600	-0.010	14	67074	0.6123	-	-1.639%	Active
6599	AEDN*	1.020	1.010	0.950	5031	0.950	0.955	3231	0.950	-0.070	10	60965	0.9708	0.960	-6.863%	Active
6599C1	AEDN-C1	0.195	0.185	0.155	440	0.155	0.160	222	0.155	-0.040	100	5488	0.1679	-	-20.513%	Active

Best Buy		946 / 16	Best Sell	1215 / 9
9	676	0.820	0.825	(+4) 575
3	90	0.805	0.830	390
4	180	0.800	0.835	250
0	0	-	-	0
0	0	-	-	0

Avg Vol	151.75
Value	251,948
Trans	20
Buy Rate	18%
Trend	+++++
Priv Close Price	0.830
T-Price	-
Open Price	0.850
High Price	0.850
Low Price	0.825

Screen 3: Home – Show Handy Info (Right)

Code*	Stock*	Priv Close*	High	Low	B-Q	Buy	Sell	S-Q	Last*	Chg*	L-V	Vol*	VWAP	T-O*	Chg%*	Status
0012	3A*	0.830	0.850	0.825	676	0.820	0.825	625	0.825	-0.005	20	3035	0.8301	0.8301	-0.602%	Active

Best Buy	946 / 16	Best Sell	1265 / 10
9	676	0.820	0.825
3	90	0.805	0.830
4	180	0.800	0.835
0	0	-	0
0	0	-	0

Value	151.75	Time	Price	Change	Vol
0.850	251,948	03:00:56pm	0.825	-0.005	20
0.840	20	03:00:56pm	0.825	-0.005	33
0.830	18%	03:00:56pm	0.825	-0.005	412
0.820	Trend	03:00:56pm	0.825	-0.005	30
1800	Priv Close Price	02:58:15pm	0.825	-0.005	100
1200	T-Price	02:54:22pm	0.825	-0.005	1438
600	Open Price	02:49:52pm	0.825	-0.005	23
0	High Price	02:49:52pm	0.825	-0.005	46
0	Low Price	12:21:35pm	0.830	0.000	50

Screen 4: Home – Show Handy Info (Bottom)

Code*	Stock*	Priv Close*	High	Low	B-Q	Buy	Sell	S-Q	Last*	Chg*	L-V	Vol*	VWAP	T-O*	Chg%*	Status
0012	3A*	0.830	0.850	0.825	676	0.820	0.825	625	0.825	-0.005	20	3035	0.8301	0.8301	-0.602%	Active

Best Buy	946 / 16	Best Sell	1265 / 10
9	676	0.820	0.825
3	90	0.805	0.830
4	180	0.800	0.835
0	0	-	0
0	0	-	0

Screen 5: Home – Show Handy Info (Pop-up)

Change Quotation List

To display price feed in different layouts, click on the **Change Quotation List** icon and select either **List View** or **Card View** (i.e. by default, it is **List View**).

Code*	Stock*	Priv Close*	High	Low	B-Q	Buy	Sell	S-Q	Last*	Chg*	L-V	Vol*	VWAP	T-O*	Chg%*	Status
0012	3A*	0.830	0.850	0.825	676	0.820	0.825	575	0.820	-0.010	12	3360	0.8292	0.8292	-1.205%	Active

Screen 1: Home – Change Quotation List

Code*	Stock*	Priv Close*	High	Low	B-Q	Buy	Sell	S-Q	Last*	Chg*	L-V	Vol*	VWAP	T-O*	Chg%*	Status
0012	3A*	0.830	0.850	0.820	351	0.820	0.825	575	0.820	-0.010	12	3360	0.8292	-	-1.205%	Active
070364	A50CHIN-C6	0.755	0.775	0.680	5000	0.685	0.695	2000	0.690	-0.065	5	10605	0.6920	-	-8.609%	Active
070366	A50CHIN-C6I	0.945	-	-	100	1.060	1.070	100	-	-	0	0	0.0000	-	-	Active
070368	A50CHIN-C6I	0.595	0.670	0.605	20000	0.605	0.615	20000	0.615	+0.020	25	515	0.6589	-	+3.361%	Active
070370	A50CHIN-C7I	0.950	0.995	0.995	5000	0.950	0.955	5000	0.995	+0.045	120	120	0.9950	-	+4.737%	Active
070349	A50CHIN-H4	0.075	-	-	2000	0.070	0.105	500	-	-	0	0	0.0000	-	-	Active
070351	A50CHIN-H5	0.025	-	-	5100	0.005	0.020	100	-	-	0	0	0.0000	-	-	Active
070353	A50CHIN-H5	0.190	-	-	20	0.150	0.180	100	-	-	0	0	0.0000	-	-	Active
070355	A50CHIN-H5	0.325	0.315	0.305	20000	0.330	0.335	20000	0.315	-0.010	300	500	0.3120	-	-3.077%	Active
7054	AASIA*	0.130	0.135	0.135	11767	0.130	0.135	2219	0.135	+0.005	200	4700	0.1350	0.135	+3.846%	Active
5238	AAX*	0.070	0.075	0.065	418140	0.065	0.070	29440	0.070	-	100	359238	0.0700	0.070	-	Active
0800EA	ABFMY1*	1.233	1.236	1.236	1100	1.231	1.236	990	1.236	+0.003	10	10	1.2360	1.236	+0.243%	Active
7086	ABLEGRP*	0.115	0.120	0.115	6629	0.115	0.120	4999	0.115	-	200	10892	0.1156	-	-	Active
2488	ABMB	2.840	2.840	2.750	1163	2.750	2.760	21	2.760	-0.080	9	15494	2.7933	2.780	-2.817%	Active
2488C4	ABMB-C4	0.095	0.100	0.100	2000	0.095	0.100	100	0.100	+0.005	1000	3000	0.1000	-	+5.263%	Active
2488C5	ABMB-C5	0.190	0.200	0.200	800	0.175	0.180	400	0.200	+0.010	150	150	0.2000	-	+5.263%	Active
2488C6	ABMB-C6	0.100	0.100	0.100	3200	0.095	0.100	3100	0.100	-	200	200	0.1000	-	-	Active
03028	ACEINNO*	0.360	-	-	0	-	-	0	-	-	0	0	0.0000	-	-	Active
7131	ACME*	0.390	0.380	0.330	104	0.335	0.340	142	0.340	-0.050	100	32906	0.3446	0.345	-12.821%	Active
7131WA	ACME-WA*	0.225	0.245	0.245	102	0.205	0.245	90	0.245	+0.020	50	100	0.2450	-	+8.889%	Active
0218	ACD*	0.325	0.335	0.330	2500	0.325	0.330	4126	0.330	+0.005	40	4341	0.3300	-	+1.538%	Active
7120	ACOSTEC*	0.300	0.310	0.280	1630	0.280	0.285	1089	0.280	-0.020	300	28989	0.2950	0.290	-6.667%	Active
7120WA	ACOSTEC-W*	0.165	0.165	0.150	1167	0.150	0.155	2125	0.155	-0.010	100	6454	0.1602	-	-6.061%	Active
5281	ADVCN*	0.350	0.350	0.340	1710	0.340	0.345	490	0.340	-0.010	100	8201	0.3465	0.350	-2.857%	Active
7191	ADVENTA*	1.600	1.890	1.620	12	1.860	1.870	230	1.860	+0.260	28	66778	1.7829	1.780	+16.250%	Active
9148	ADVPKG*	2.250	-	-	30	2.200	2.280	13	-	-	0	0	0.0000	-	-	Active
7146	AEN*	0.110	0.115	0.105	27670	0.105	0.110	47745	0.105	-0.005	800	155728	0.1061	0.110	-4.545%	Active
0181	AEMILUS*	0.610	0.630	0.590	6557	0.590	0.595	1523	0.595	-0.015	100	77356	0.6101	-	-2.459%	Active
6599	AEDN*	1.020	1.010	0.950	2938	0.945	0.950	1282	0.950	-0.070	12	68318	0.9686	0.960	-6.863%	Active
6599C1	AEDN-C1	0.195	0.185	0.150	222	0.145	0.150	91	0.150	-0.045	9	7340	0.1638	-	-23.077%	Active

Screen 2: Home – Change Quotation List (List View)

3A* 0.820 -0.010 3360 12 C: 0.830 O: 0.850 H: 0.850 L: 0.820 [-12] 351 0.820 0.825 [-50] 575 90 0.805 0.830 390 [-50] 2160 0.800 0.835 [+2000] 2250	A50CHIN-C68 0.615 +0.020 515 25 C: 0.595 O: 0.670 H: 0.670 L: 0.605 [-50] 5100 0.605 0.615 20000 0 0 0 5025 5000 0.600 0.620 5000 5000 0.595 0.625 5000	A50CHIN-H51 0.020 0 0 C: 0.025 O: 0.005 H: 0.020 L: 0.005 [+100] 5100 0.005 0.020 100 0 0 0 0 0 0 0 0	AASIA* 0.135 +0.005 4700 200 C: 0.130 O: 0.135 H: 0.135 L: 0.135 11767 0.130 0.135 2219 4080 0.125 0.140 7389 8421 0.120 0.145 17302	ABLEGRP* 0.115 10972 80 C: 0.115 O: 0.120 H: 0.120 L: 0.115 [-80] 6549 0.115 0.120 [+400] 4999 27916 0.110 0.125 [+200] 7380 21000 0.105 0.130 [-80] 5811
A50CHIN-C64 0.690 -0.065 10605 5 C: 0.755 O: 0.775 H: 0.775 L: 0.680 5000 0.685 0.695 2000 0 0.850 5000 0 0 0 0	A50CHIN-C70 0.995 +0.045 120 120 C: 0.950 O: 0.995 H: 0.995 L: 0.995 5000 0.950 0.955 5000 5000 0.945 0.960 5000 0 0 0 0	A50CHIN-H53 0.180 20 100 C: 0.190 O: 0.150 H: 0.180 L: 0.150 [+100] 418810 0.065 0.070 [-25] 32424 401980 0.060 0.075 [+100] 121893 304272 0.055 0.080 [+150] 166781	AAX* 0.070 359263 25 C: 0.070 O: 0.075 H: 0.075 L: 0.065 1100 1.231 1.236 [-10] 990 2000 0.095 0.100 1000 2 1.228 0 0	ABMB 2.760 -0.080 15524 9 C: 2.840 O: 2.820 H: 2.840 L: 2.750 [+9] 1188 2.750 2.760 [-9] 5 812 2.740 2.770 [+1] 147 845 2.730 2.780 [-10] 79
A50CHIN-C66 1.060 1.070 100 100 C: 0.945 O: 1.060 H: 1.070 L: 1.060 2000 0.070 0.105 500 1000 0.015 0.110 [-100] 500 2000 0.005 0.115 100	A50CHIN-H49 0.070 0.105 2000 500 C: 0.075 O: 0.070 H: 0.105 L: 0.070 5000 0.325 0.340 5000 5000 0.320 0.345 5000 0 0 0 0	A50CHIN-H55 0.315 -0.010 500 300 C: 0.325 O: 0.305 H: 0.315 L: 0.305 [+5000] 20000 0.330 0.335 [+5000] 20000 1100 1.231 1.236 [-10] 990 2000 0.095 0.100 1000	ABFMY1* 1.236 +0.003 10 10 C: 1.233 O: 1.236 H: 1.236 L: 1.236 2000 0.095 0.100 1000 0 0 0 0	ABMB-C4 0.100 +0.005 3000 1000 C: 0.095 O: 0.100 H: 0.100 L: 0.100 2000 0.095 0.100 1000 0 0 0 0

Screen 3: Home – Change Quotation List (Card View)

Viewing Favourites or Rankings

To view existing ranking lists including **My Favourites**, click on the **Ranking** list located at window's most left. The rankings are grouped according to stock's **Most Active (Volume)**, **Top Gainers (%)**, **Top Losers (%)**, **Top Losers (%)** and many more. The example shown in the next screen is from **Top Gainers** list.

Stock	High	Low	B-Q	Buy	Sell	S-Q	Last	Chg	L-V	Vol	YWAP	T-O	Chg%	Status	
My Favouites	Shift+1														
Main Market Counter	Shift+2	2.700	2.300	221	2.700	-	0	2.700	+0.620	10	4055	2.6600	-	+29.800% Active	
My Favouites 2	Shift+3	14.480	13.360	11	13.800	13.880	15	13.800	+0.600	4	735	13.9370	13.940	+4.545% Active	
All Stocks	Ctrl+Z	2.830	2.330	275	2.810	2.820	2905	2.810	+0.510	83	513235	2.6346	2.650	+22.174% Active	
All Stocks (Odd Lot)	Ctrl+C	11.480	10.980	251	11.380	11.400	1449	11.380	+0.480	1	106052	11.2537	11.280	+4.404% Active	
Most Active (Volume)	Ctrl+A	25.240	24.740	9	25.200	25.220	21	25.200	+0.460	3	1697	25.1439	25.160	+1.858% Active	
Top Gainers	Ctrl+D	6.510	6.120	525	6.510	6.520	733	6.510	+0.460	10	322562	6.3266	6.380	+7.603% Active	
Top Gainers (%)	Ctrl+P	3.500	3.120	762	3.450	3.460	623	3.450	+0.370	15	216840	3.3314	3.370	+12.013% Active	
Top Losers	Ctrl+Q	1.810	1.510	2675	1.790	1.800	301	1.800	+0.320	35	683482	1.6873	1.720	+21.622% Active	
Top Losers (%)	Ctrl+O	7.390	7.010	63	7.330	7.340	94	7.340	+0.290	12	15749	7.3014	7.370	+4.113% Active	
Syariah Stocks	Ctrl+R	4.440	4.320	300	4.490	4.520	300	4.440	+0.290	10	170	4.3635	-	+6.988% Active	
More Ranking		6.100	5.810	1598	6.090	6.100	13184	6.090	+0.290	10	812813	5.9718	6.040	+5.000% Active	
Search by Sector		1.890	1.620	384	1.870	1.880	1134	1.880	+0.280	5	68764	1.7854	1.780	+10.790% Active	
Search by Indices		0.835	0.655	3000	0.805	0.815	1500	0.835	+0.260	20	1202	0.7565	-	+45.217% Active	
0188WA HLT-WA*		0.985	1.250	0.990	1.581	1.220	1.230	2277	1.230	+0.245	10	365887	1.1232	1.130	+24.873% Active
5069 BLDPLNT*		8.060	8.300	8.050	51	7.300	8.300	59	8.300	+0.240	1	46	8.0648	-	+2.978% Active
6637 PNEPCB*		0.550	0.800	0.555	1399	0.775	0.780	293	0.780	+0.230	50	1056637	0.6876	0.695	+17.980% Active
710690 SUPERMX-CS*		2.130	2.360	2.300	500	2.370	2.380	1000	2.360	+0.230	100	950	2.3432	-	+10.790% Active
0188 HLT*		1.180	1.430	1.220	2838	1.400	1.410	6229	1.400	+0.220	20	1184183	1.3304	1.300	+18.644% Active
7247 SCOP*		2.130	2.380	2.130	32	2.320	2.330	87	2.330	+0.200	50	30193	2.2630	2.230	+9.390% Active
0656CN SP500-CN		0.585	0.775	0.760	20000	0.775	0.780	20000	0.775	+0.190	1	117	0.7601	-	+32.478% Active
0172WB OCK-WB*		-	0.215	0.185	3960	0.185	0.190	924	0.190	+0.185	50	129642	0.1992	-	+3700.000% New
5819 HLBANK*		18.000	18.060	18.060	232	18.180	18.200	202	18.180	+0.180	1	4039	18.2379	18.200	+1.000% Active
7034 TGUAN*		2.310	2.500	2.320	125	2.470	2.480	43	2.490	+0.180	14	11008	2.4521	2.470	+7.792% Active
0829EA CHINAETF-M*		8.330	8.500	8.470	1000	8.470	8.480	1000	8.500	+0.170	6	30	8.4827	-	+2.041% Active
7153 KOSSAN*R		4.050	4.220	4.030	434	4.200	4.210	2144	4.200	+0.150	34	244377	4.1486	4.190	+3.704% Active
0656CO SP500-CO		1.480	1.630	1.590	500	1.620	1.630	500	1.630	+0.150	32	139	1.6130	-	+10.135% Active
711371 TOPGLOW-C7		1.880	2.010	2.010	250	2.060	2.120	1750	2.010	+0.130	30	30	2.0100	-	+6.915% Active
711374 TOPGLOW-C7		1.340	1.490	1.380	500	1.470	1.480	395	1.470	+0.130	16	5399	1.4421	-	+9.701% Active
0827EA METFUS50*		1.520	1.640	1.640	300	1.530	1.630	5	1.640	+0.120	1	1	1.6400	-	+7.895% Active
8966 PRLEXUS*		1.040	1.170	1.040	1576	1.150	1.160	1485	1.160	+0.120	15	81291	1.1178	1.110	+11.538% Active

Screen 1: Home: Ranking List – Top Gainers

Double-click on any of the stocks listed in the ranking list will bring you to the **Stocks: Trade Detail** screen.

Screen 2: Stocks: Trade Detail

STOCKS

Quotation

Displays the real time stock quotations of the stocks listed under Bursa Malaysia.

The quotations are grouped/categorized into various ranking groups for ease of reference, for example, you may choose to view quotations of the **Most Active Counters**, **Top Gainers**, etc.

You may also categorize your own stocks into your self customised folder labeled as **My Favourites**.

To view the quotation of stocks, navigate to **Stocks > Quotation** menu or directly press **Ctrl + F1** then **1**.

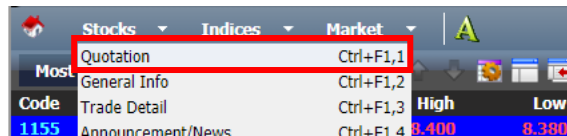

Screen 1: Stocks: Quotation – Menu

List of stocks according to specific ranking will be displayed.

Code*	Stock**	Prv Close*	High	Low	B-Q	Buy	Sell	S-Q	Last*	Chg*	L-V	Vol*	VWAP	T-O*	Chg%*	Status
0012	3A*	0.855	0.850	0.830	79	0.835	0.840	306	0.835	-0.020	1	5280	0.8109	-	-2.339%	Active
070364	A50CHIN-C6	0.585	0.660	0.590	5000	0.550	-	0	0.650	+0.065	1000	48000	0.6282	-	+11.111%	Active
070366	A50CHIN-C6i	0.915	0.945	0.945	0	-	-	0	0.945	+0.030	90	90	0.9450	-	+3.279%	Active
070368	A50CHIN-C6j	0.460	0.555	0.550	0	-	0.700	62	0.550	+0.090	100	600	0.5542	-	+19.565%	Active
070370	A50CHIN-C7i	0.575	0.910	0.895	0	-	-	0	0.900	+0.325	10	181	0.9036	-	+56.522%	Active
070349	A50CHIN-H4	0.115	0.105	0.080	20	0.080	0.105	1000	0.080	-0.035	220	1420	0.0965	-	-30.435%	Active
070351	A50CHIN-H5	0.025	-	-	0	-	-	0	-	-	0	0	0.0000	-	-	Active
070353	A50CHIN-H5	0.190	-	-	0	-	-	0	-	-	0	0	0.0000	-	-	Active
070355	A50CHIN-H5	0.370	0.320	0.310	0	-	-	0	0.310	-0.060	200	400	0.3150	-	-16.216%	Active
7054	AASIA*	0.135	0.140	0.135	3420	0.135	0.140	10040	0.140	+0.005	100	3754	0.1372	0.140	+3.704%	Active
5238	AAX*	0.075	0.080	0.070	646330	0.070	0.075	6495	0.075	-	200	242875	0.0748	0.075	-	Active
0800EA	ABEMY1 *	1.235	1.238	1.233	994	1.233	1.238	997	1.238	+0.003	3	10	1.2345	1.233	+0.243%	Active
7086	ABLEGRP*	0.125	0.125	0.115	29551	0.115	0.120	2180	0.115	-0.010	989	6776	0.1208	0.120	-8.000%	Active
2488	ABMB	2.910	2.890	2.840	1408	2.840	2.850	21	2.850	-0.060	10	12877	2.8654	2.880	-2.062%	Active
2488C4	ABMB-C4	0.115	0.115	0.115	2000	0.110	0.115	1000	0.115	-	27	30	0.1150	-	-	Active
2488C5	ABMB-C5	0.215	0.210	0.210	800	0.200	0.205	400	0.210	-0.005	200	1600	0.2100	-	-2.326%	Active
2488C6	ABMB-C6	0.115	-	-	3000	0.105	0.110	3000	-	-	0	0	0.0000	-	-	Active
03028	ACEINNO *	0.360	-	-	0	-	-	0	-	-	0	0	0.0000	-	-	Active
7131	ACME*	0.460	0.470	0.455	2428	0.460	0.470	1546	0.470	+0.010	123	4923	0.4621	-	+2.174%	Active
7131WA	ACME-WA*	0.235	0.240	0.240	10	0.240	0.285	30	0.240	+0.005	1	1	0.2400	-	+2.128%	Active
0218	ACD*	0.340	0.340	0.330	1410	0.330	0.335	381	0.330	-0.010	100	6491	0.3374	0.340	-2.941%	Active
7120	ACDSTEC*	0.315	0.320	0.300	2355	0.300	0.305	2357	0.305	-0.010	1	48315	0.3069	-	-3.175%	Active
7120WA	ACDSTEC-W*	0.170	0.170	0.155	5043	0.155	0.160	318	0.160	-0.010	102	15854	0.1628	0.165	-5.082%	Active
5281	ADVCON*	0.365	0.370	0.350	2988	0.350	0.355	1483	0.350	-0.015	12	39082	0.3605	0.365	-4.110%	Active
7191	ADVENTA*	1.550	1.600	1.490	46	1.500	1.510	260	1.500	-0.050	4	3577	1.5117	-	-3.226%	Active
9148	ADVPKG*	2.200	2.250	2.250	10	2.210	2.280	4	2.250	+0.050	30	90	2.2500	-	+2.273%	Active
7146	AEM*	0.120	0.130	0.110	1305	0.110	0.115	74251	0.110	-0.010	70	302132	0.1159	0.125	-8.333%	Active
0181	AEMULUS*	0.655	0.655	0.610	450	0.620	0.625	814	0.625	-0.030	78	160552	0.6366	0.635	-4.580%	Active
6599	AEDN*	1.080	1.090	1.010	799	1.040	1.050	1437	1.050	-0.030	24	48803	1.0462	1.060	-2.778%	Active
6599C1	AEDN-C1	0.260	0.245	0.210	25	0.220	0.225	972	0.220	-0.040	890	16068	0.2233	0.245	-15.385%	Active

Screen 2: Stocks: Quotation – Main Page

General Info

Displays the detailed information regarding a selected stock. You may be able to see the direct deals information, the odd lots information, etc.

To view the stock’s general information, navigate to **Stocks > General Info** menu or directly press **Ctrl + F1** then **2**.

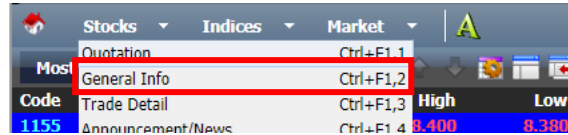

Screen 1: Stocks: General Info – Menu

Screen 2: Stocks: General Info – Main Page

Trade Detail

Trade Detail displays all trading/transaction details of the selected stock i.e. the volume involved, the price involved, the transaction type, etc.

To view the stock’s trading detail, navigate to **Stocks > Trade Detail** menu or directly press **Ctrl + F1** then **3**. **Double-clicking** on the selected stock from **Stocks : Quotation** screen will also bring you to **Stocks : Trade Detail** screen.

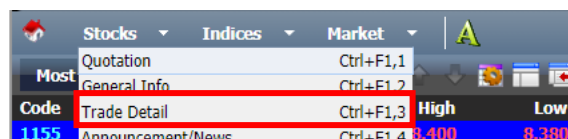

Screen 1: Stocks: Trade Detail – Menu

Stocks : Trade Detail is grouped into various viewings such as:

- Overall
- All Transactions
- Grouped by Time (Chart)
- Grouped by Price/Volume

Note:

- *Live Quotes* utilizes indicators to inform you further on the available information for each transaction.
- The **Remarks** column also provides further information for each transaction i.e. it may inform you of continuous buy/sell transactions, new highest price, new lowest price, etc.

Overall

Overall displays trading information summary for the selected stock on a specific stock's trading day.

You can view trade details **Grouped By Time** charts, **Grouped By Volume** vector chart, **Chart By Transactions** pie chart, **Handy Information** and **Today's Trade Summary**.

To view overall trading information summary, select the **Overall** icon. You can also use the shortcut key **Ctrl + O** on your keyboard.

Screen 1: Stocks: Trade Detail – Overall

Observe the vector chart to trace which price/volume range has the highest value/volumes add up in total from the **Chart by Price/Volume**. You can also view which volume range has the most transactions that occur from the **Chart by Transactions** pie chart.

Click on any area from bottom side of **Intra-Day Price/Volume Chart (Today)** or **Intra-Day Price Chart (Today)** to view detailed trading transaction (Trade Details) shown in the following attached pop up window.

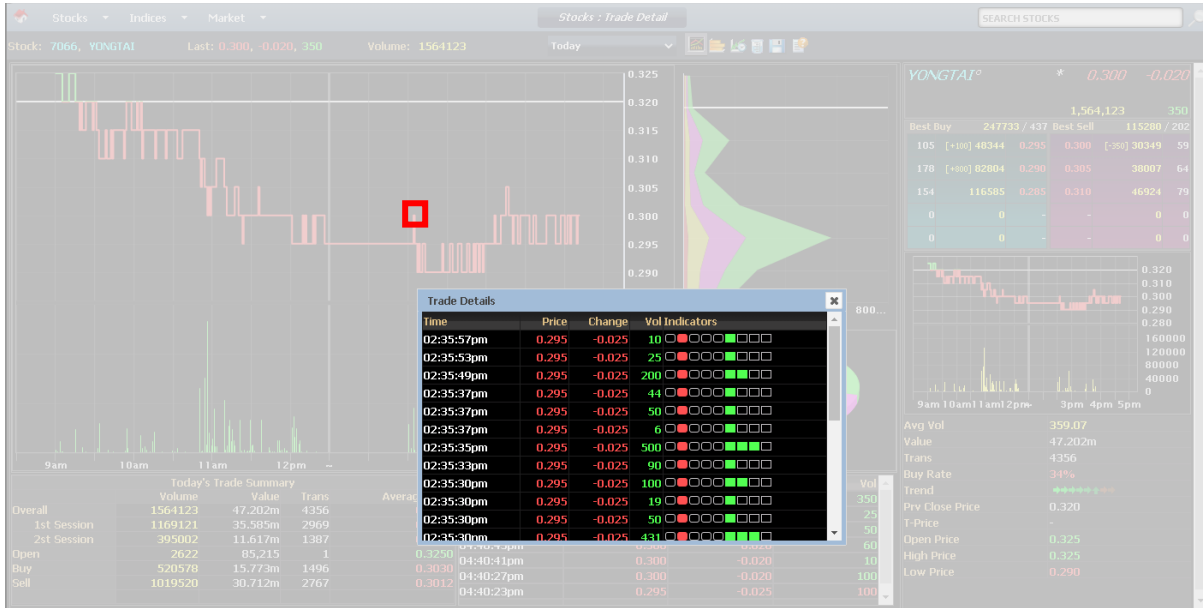

Screen 2: Stocks: Trade Detail – Overall (Trading Transactions Details)

Clicking on a price in the **Price Volume Chart** shows all transactions that occurred on that particular price.

Clicking on a time in the **Time Volume Chart** shows all transactions that occurred on that particular time.

Another special function resides in the **Stocks : Trade Detail** is the historical trade selection view. You can view the trade details for the past month. You can select date from the dropdown list as shown in the screen below.

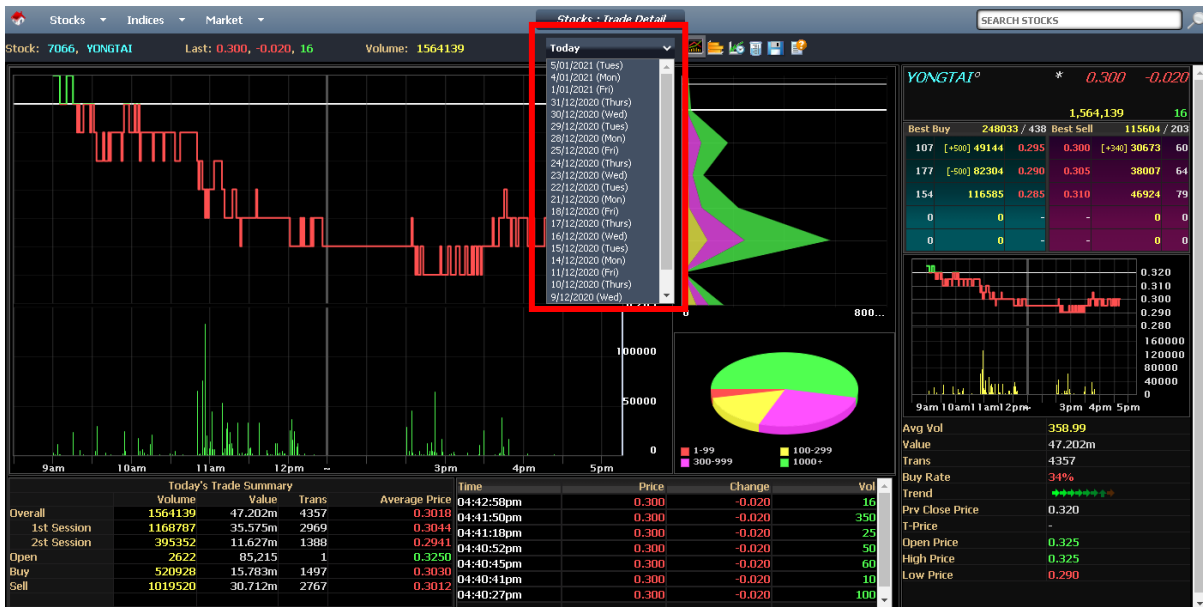

Screen 3: Stocks: Trade Detail – Overall (Select Historical Date)

For example, select date **05/01/2021** from the list.

Stocks : Trade Detail screen for the selected date will be displayed. Notice that the background colour for previous intra-day chart area is also different from today's intra-day chart.

Screen 4: Stocks: Trade Detail – Overall (Historical Trading Details)

Clicking on a price in the **Price Volume Chart** shows all transactions that occurred on that particular price.

Clicking on a time in the **Time Volume Chart** shows all transactions that occurred on that particular time.

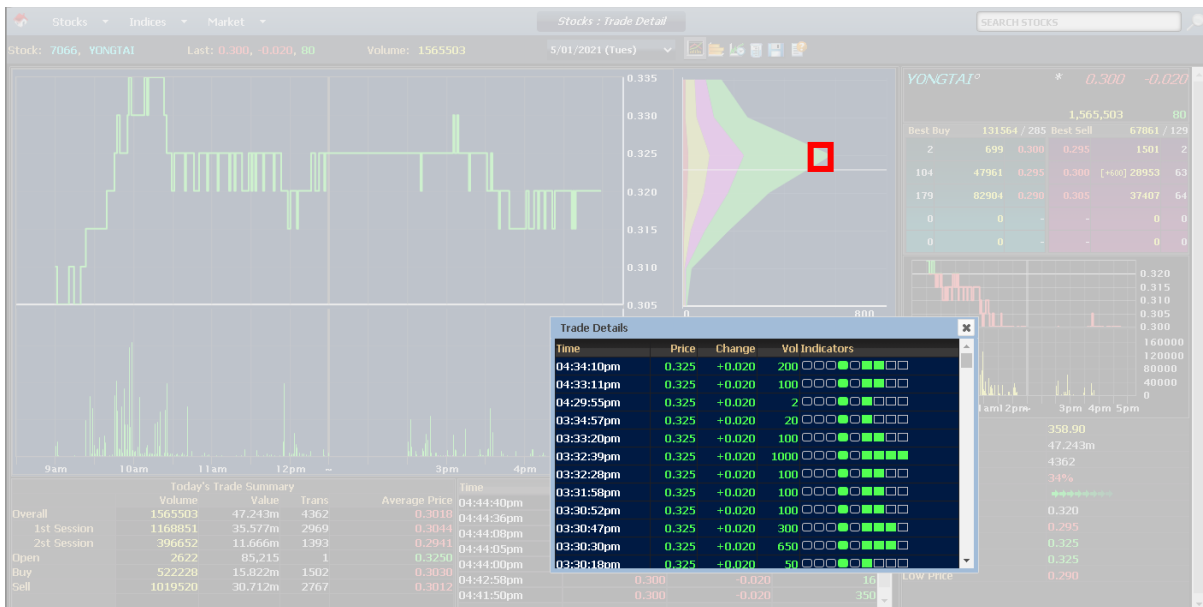

Screen 5: Stocks: Trade Detail – Overall (Historical Transactions for Price/Volume Chart)

All Transactions

Display the details of each transaction that has occurred throughout the trading day.

To view all transactions, select the **All Transactions** icon. You can also use the shortcut key **Ctrl + A** on your keyboard.

Screen 1: Stocks: Trade Detail – All Transactions

Selecting a few transactions in the all transaction list will calculate the **VWAP**, **Avg Vol/Trans** and percentage of **Buy Rate** of the selected transaction and the result displayed at window's status bar as shown in the screen below.

Screen 2: Stocks: Trade Detail – All Transactions (Select Multiple Transactions)

Grouped by Time (Chart)

The transaction details of a selected stock is grouped according to the transaction time for example, every minute of the day that a transaction has occurred and if the minute is selected, you may see on your right the transactions that is done in the selected time and tabulated into a line graph format.

When you mouse over the graph, you will be able to see the transaction details on your left panel of the screen.

The chart allows you to see the transactions movement with ease in chart format.

To view the trade details grouped by time, select the **Grouped by Time (Chart)** icon. You can also use the shortcut key **Ctrl + C** on your keyboard.

Screen 1: Stocks: Trade Detail – Grouped by Time (Chart)

From the middle panel column, you may also select a time and a pop up window appear displaying all transactions at the selected time as shown in the next screen.

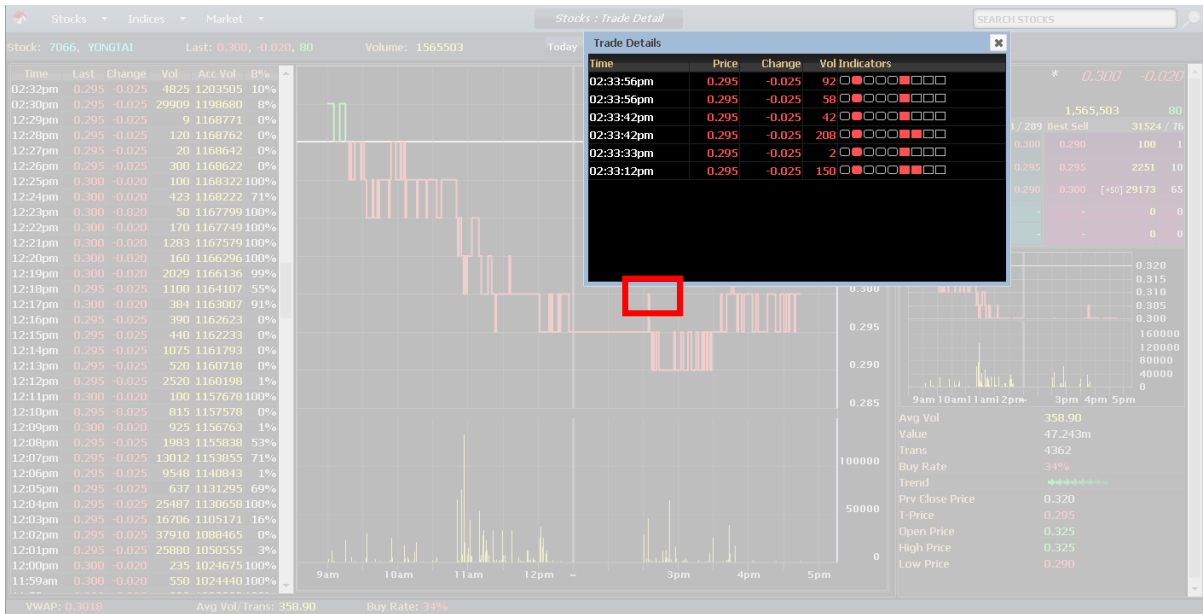

Screen 2: Stocks: Trade Detail – Grouped by Time (Chart) (Trading Transactions Details)

Grouped by Price/Volume

This section combines the details of selected stock transaction grouped according to the price of stock and also the volume of each stock transaction.

The upper section explains the transactions grouped by price while the lower section explains the transactions grouped by volume.

For example, there may be transaction purchases that occurred at **0.295**, **0.300** and **0.305**, so all transactions whether buy/sell will be grouped according to the prices that occurred will be displayed when the selected price is selected.

Another one is transaction details of a selected stock that is grouped according to the pre-defined volume ranges (i.e. **1 – 99**, **100 – 299**, **300 – 999** and **1000+**).

To view the trade details grouped by price, select the **Grouped by Price/Volume** icon. You can also use the shortcut key **Ctrl + P** on your keyboard.

Screen 1: Trade Detail – Grouped by Price/Volume

Announcement/News

The **Announcement/News** menu displays announcements of the selected stock. The symbols “*”, “*C”, “*X” and “!” beside the **Stock Name** indicates whether there is latest announcement for the marked stock. Contents of the announcement are captured from MASA feed server from Bursa Malaysia.

To view the latest announcements of a selected stock, navigate to **Stocks > Announcement/News** menu or directly press **Ctrl + F1** then **4**.

Screen 1: Stocks: Announcement/News – Menu

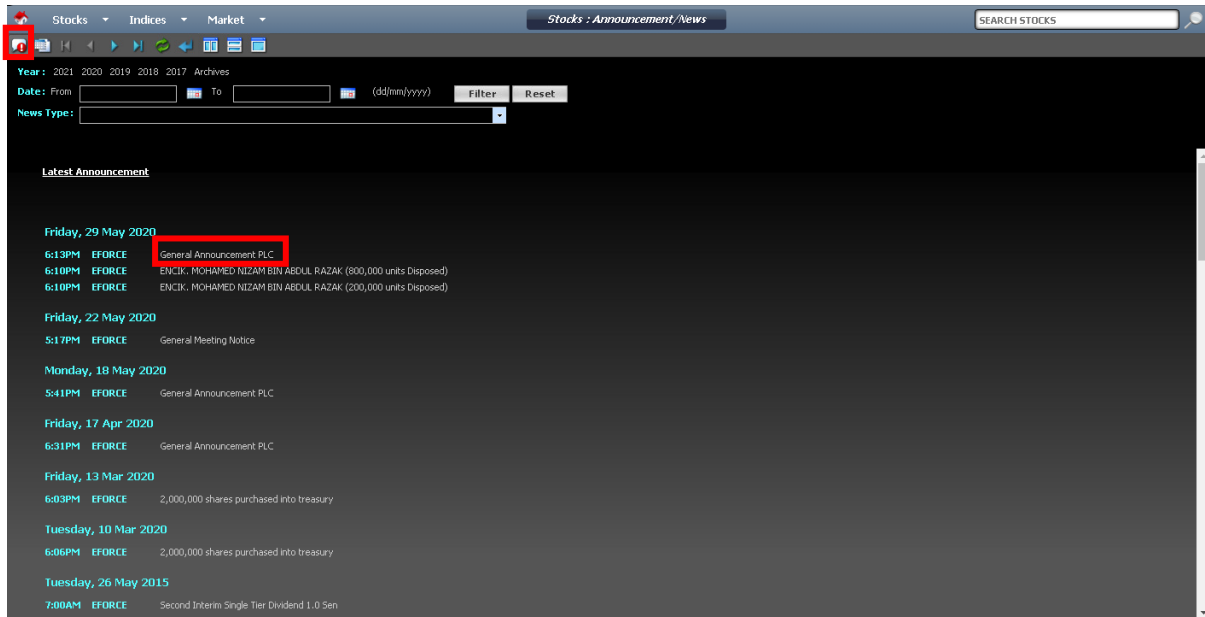

Screen 2: Stocks: Announcement/News – Main Page

To view the **Latest Announcements**, click on the **Latest Announcements** icon.

The latest announcements will be listed on top according to the latest date and then time.

Select the announcement that you want to view by clicking on the listed titles. To return to the previous page, click on the **Back** icon.

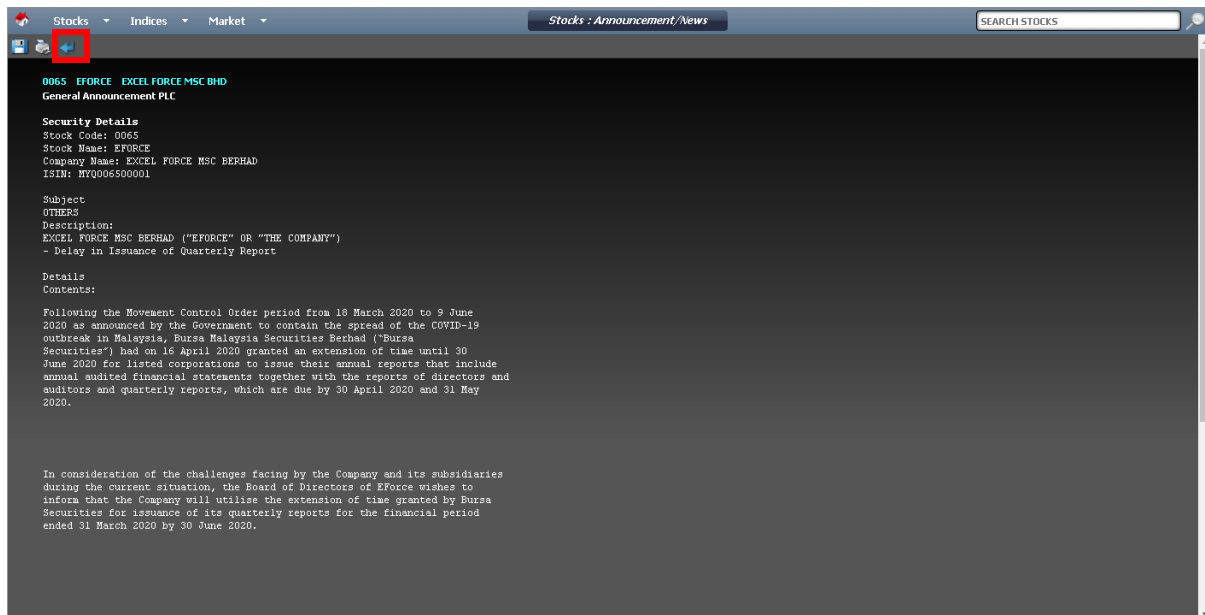

Screen 3: Stocks: Announcement/News – News Details

To view the announcements according to topics, select the **Table of Content** icon.

The announcements are segregated according to their respective categories.

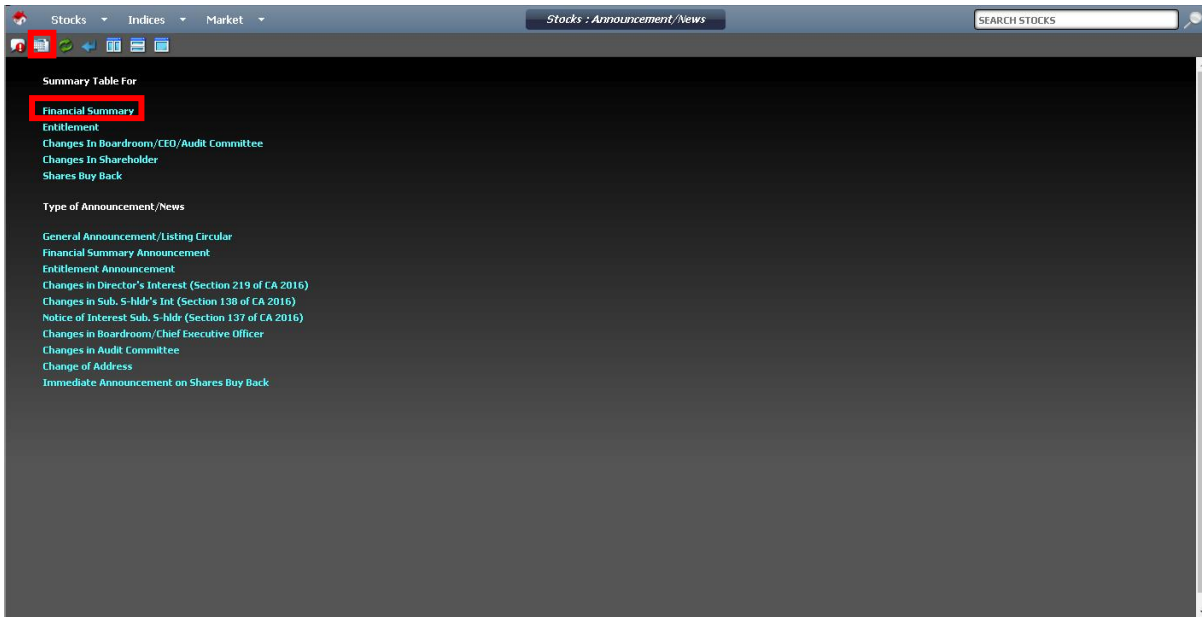

Screen 4: Stocks: Announcement/News – Table of Contents

To view the announcements arranged in table format, select the announcements listed under **Summary Table For**.

Date	Stock	Quarter	Year End	Current Year Quarter				Current Year To Date				Status	
				Revenue (RM'000)	P/L (RM'000)	EPS (sen)	Dividend (sen)	Revenue (RM'000)	P/L (RM'000)	EPS (sen)	Dividend (sen)		NTAB (RM)
2 Sep 2013	EFORCE	2nd	31 Dec 2013	4,399	1,251	0.60	1.50	10,352	3,921	1.90	1.50	0.2000	Unaudited
26 Feb 2013	EFORCE	4th	31 Dec 2012	4,795	596	0.29	-	10,361	5,261	2.54	2.00	0.2000	Unaudited
23 Nov 2012	EFORCE	3rd	31 Dec 2012	3,664	569	0.28	-	13,566	4,665	2.26	2.00	0.1900	Unaudited
17 Aug 2012	EFORCE	2nd	31 Dec 2012	5,003	2,066	1.00	1.00	9,902	4,092	1.98	2.00	0.1900	Unaudited
25 May 2012	EFORCE	1st	31 Dec 2012	4,899	2,024	0.98	-	4,899	2,024	0.98	-	0.1900	Unaudited
24 Feb 2012	EFORCE	4th	31 Dec 2011	5,039	1,370	0.66	1.00	16,052	6,046	2.92	2.00	0.1800	Unaudited
25 Nov 2011	EFORCE	3rd	31 Dec 2011	3,310	1,552	0.75	-	11,013	4,676	2.26	1.00	0.1900	Unaudited
24 Aug 2011	EFORCE	2nd	31 Dec 2011	4,185	1,531	0.74	1.00	7,703	3,124	1.51	1.00	0.1800	Unaudited
26 May 2011	EFORCE	1st	31 Dec 2011	3,518	1,593	0.77	-	3,518	1,593	0.77	-	0.1800	Unaudited
17 Mar 2011	EFORCE	4th	31 Dec 2010	3,276	882	0.45	1.00	13,382	5,363	4.00	2.00	0.1700	Unaudited
26 Nov 2010	EFORCE	3rd	31 Dec 2010	3,396	1,528	1.00	-	10,106	4,481	3.27	1.00	0.1800	Unaudited
23 Aug 2010	EFORCE	2nd	31 Dec 2010	3,494	1,571	1.20	1.00	6,710	2,953	2.30	1.00	0.2600	Unaudited
26 May 2010	EFORCE	1st	31 Dec 2010	3,216	1,382	1.10	-	3,216	1,382	1.10	-	0.2400	Unaudited
23 Feb 2010	EFORCE	4th	31 Dec 2009	3,319	1,991	1.62	-	12,117	6,155	5.08	-	0.2300	Unaudited
23 Nov 2009	EFORCE	3rd	31 Dec 2009	2,965	1,503	1.62	-	8,799	4,180	3.45	-	0.2100	Unaudited
24 Aug 2009	EFORCE	2nd	31 Dec 2009	3,210	1,646	1.36	-	5,834	2,677	2.21	-	0.2100	Unaudited
20 May 2009	EFORCE	1st	31 Dec 2009	2,624	1,031	0.85	-	2,624	1,031	0.85	-	0.2000	Unaudited
25 Feb 2009	EFORCE	4th	31 Dec 2008	2,165	565	0.47	1.00	11,485	5,215	4.31	2.50	0.1900	Unaudited
25 Nov 2008	EFORCE	3rd	31 Dec 2008	2,644	1,047	0.86	-	9,320	4,650	3.84	1.50	0.2000	Unaudited
26 Aug 2008	EFORCE	2nd	31 Dec 2008	3,287	1,599	1.32	-	6,676	3,603	2.98	-	0.1900	Unaudited
20 May 2008	EFORCE	1st	31 Dec 2008	3,389	2,004	1.66	-	3,389	2,004	1.66	-	0.1900	Unaudited
28 Feb 2008	EFORCE	4th	31 Dec 2007	4,099	1,909	1.59	-	11,883	5,846	4.87	-	0.1700	Unaudited
26 Nov 2007	EFORCE	3rd	31 Dec 2007	2,854	1,604	2.01	-	7,784	3,937	4.92	-	0.2300	Unaudited
24 Aug 2007	EFORCE	2nd	31 Dec 2007	2,541	1,230	1.54	-	4,930	2,333	2.92	-	0.2100	Unaudited
31 May 2007	EFORCE	1st	31 Dec 2007	2,389	1,103	1.38	-	2,389	1,103	1.38	-	0.2000	Unaudited

Screen 5: Stocks: Announcement/News – Summary Table Format

To view announcement on the right pane, click **Pane Right** icon.

Click **Pane Off** to return to normal page view.

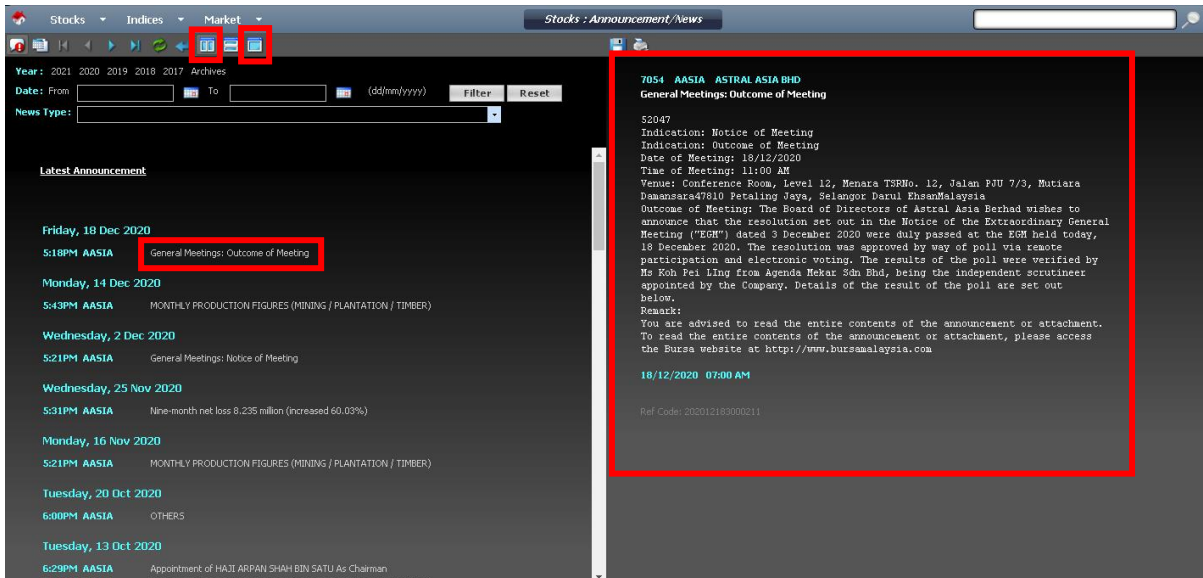

Screen 6: Stocks: Announcement/News – Pane Right View

To view announcement on the bottom pane, click **PANE BOTTOM** icon.

Click **PANE OFF** icon to return to normal page view.

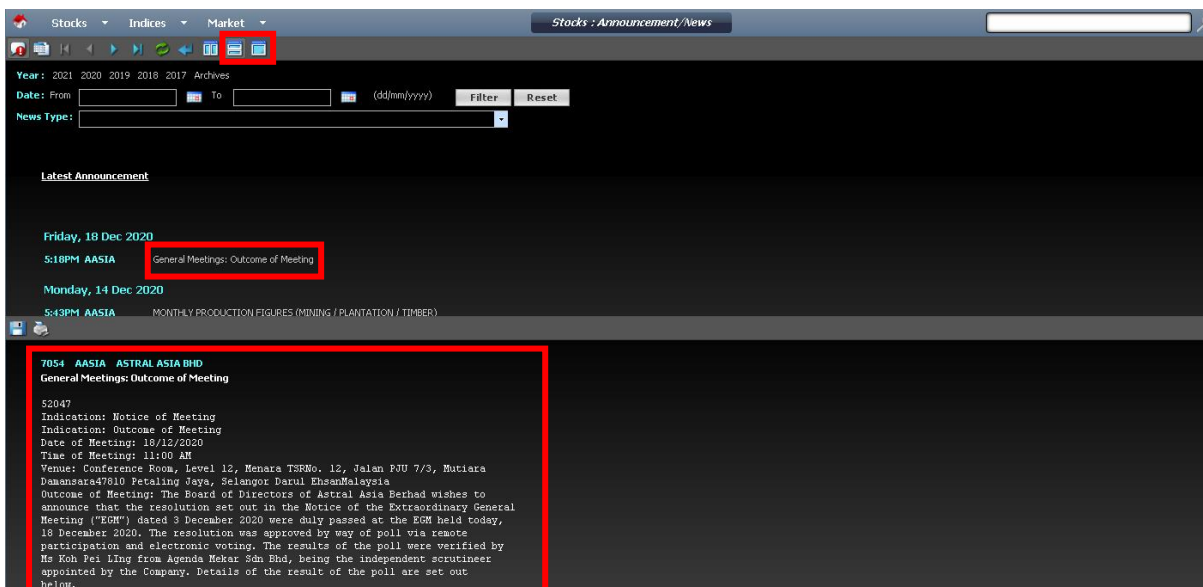

Screen 7: Stocks: Announcement/News – Pane Bottom View

Search Announcement

There are times when you need to refer to older announcement(s) for your references. To search for specific announcement(s), you need to use the searching filter option located on top of announcement main page.

Point to **Stocks > Announcement / News**.

Select searching criteria **Date From** and **To**.

Next, select **News Type** from the searching filter.

Click **Filter**.

Screen 1: Stocks: Announcement/News – Search Specific Announcement

Search result displayed as shown in the figure below.

Click **Reset** to clear searching criteria and starts a new search.

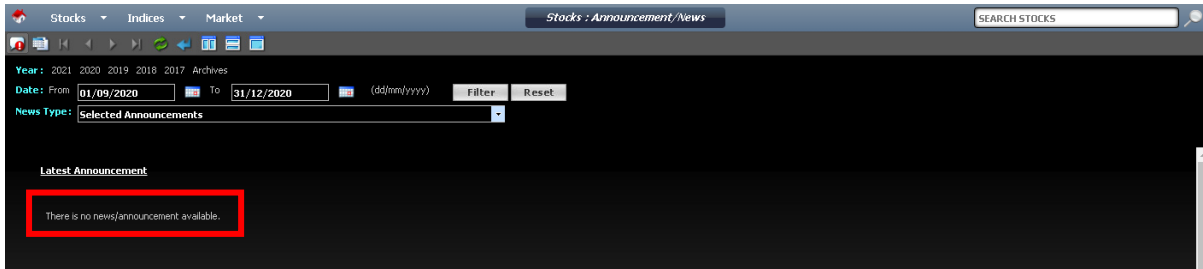

Screen 2: Stocks: Announcement/News – Search Result

Direct Business Transaction

This section consists of information on company’s Direct Business Transaction (**DBT**). **DBT** occurs when there is a large shares purchase requested by new or existing shareholder. Normally it is handled by an Exchange Participant who acts for both the buyer and the seller, whether as principal or agent.

To view **DBT**, navigate to **Stocks > Direct Business Transaction** menu or directly press **Ctrl + F1** then **5**.

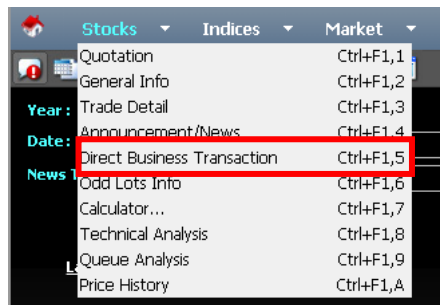

Screen 1: Stocks: Direct Business Transaction – Menu

Screen 2: Stocks: Direct Business Transaction – Main Page

In the figure above, it filters out the various counters that are traded through DBT. The transactions are broken down into 4 different types resided in the Remarks column:

- Married Deal – Normal
- Married Deal – Odd Lot
- Cross Trade – Normal
- Cross Trade – Odd Lot

Note:

- *Married Deal: A Direct Business transaction in securities where a Participating Organization acts on behalf of both the buying and selling clients.*
- *Cross Trade: A Direct Business transaction in securities between two clients of different Participating Organizations.*
- *Odd Lot: A trade with the quantity of shares less than one board lot.*

Odd Lots Info

Displays all **Odd Lots** transaction request i.e. the buy/sell request, the amount of odd lots requested, the price desired and the status whether the odd lots request is still outstanding or has been matched and settled.

To view odd lots information, navigate to **Stocks > Odd Lots Info** menu or directly press **Ctrl + F1** then **6**.

Screen 1: Stocks: Odd Lots Info – Menu

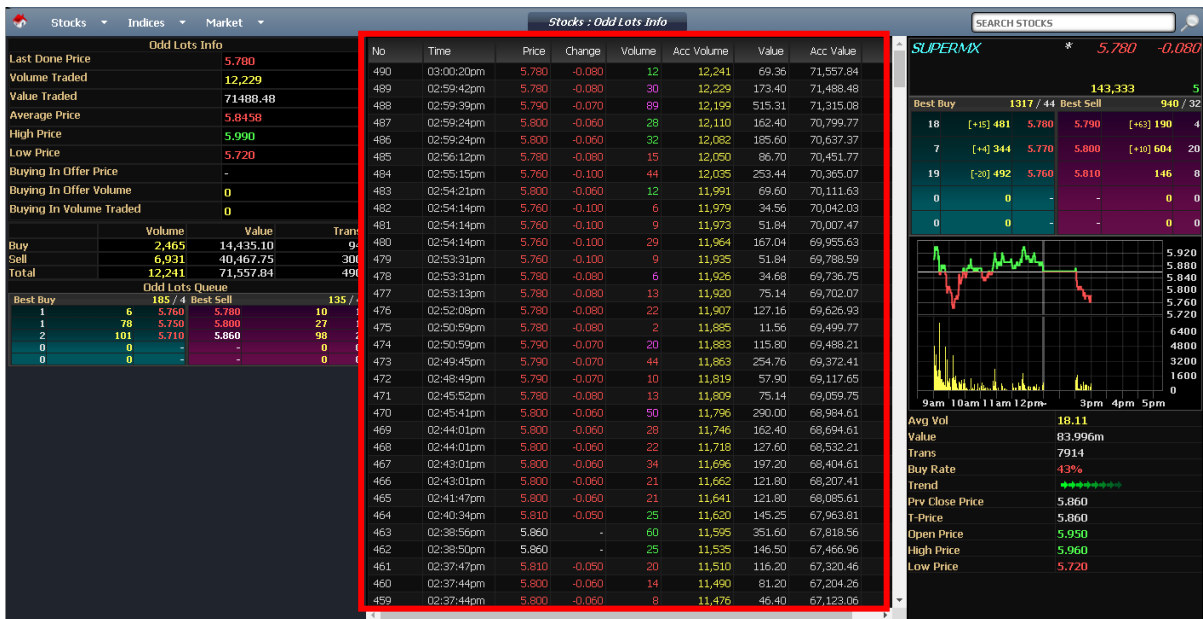

Screen 2: Stocks: Odd Lots Info – Main Page

Note: The Acc Volume stated is in share units.

Calculator

The **Calculator** allows you to make easy calculations such as the profit/loss that you will make if the stock is sold at a certain price or the price that you should sell the stock at to earn a certain profit, etc.

To calculate using the profit/loss calculator, navigate to **Stocks > Calculator...** menu or directly press **Ctrl + F1** then **7**.

Screen 1: Stocks: Calculator – Menu

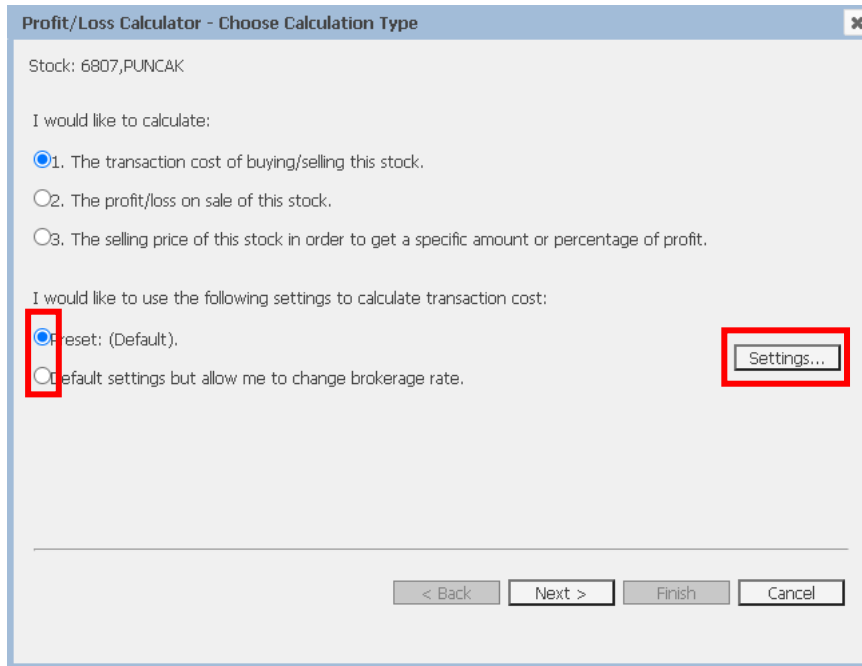

Screen 2: Profit/Loss Calculator – Choose Calculation Type

Transaction Cost Settings: Preset (Default)

The transaction cost involved in the calculations that will take place is set at a specific value by default, as the value is generally similar for almost all stock broking firms as set by Bursa Malaysia. Nevertheless, users can still define their own set of transaction cost.

Note: The default setting is not allowed to be edited or deleted as the buttons are disabled.

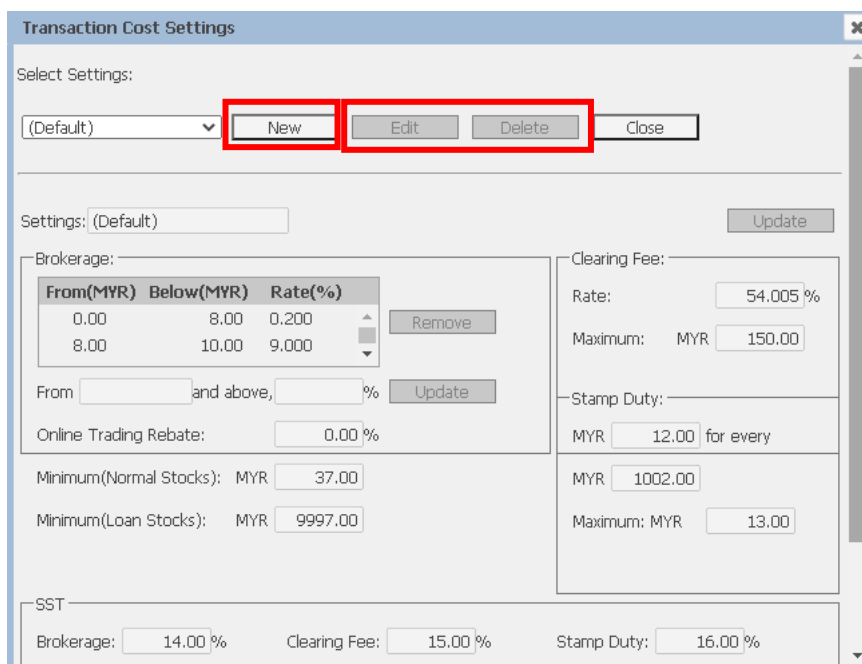

Screen 1: Transaction Cost Settings – Default Settings

To add a new settings, click on **Settings** and then click on **New**.

A new settings will be created i.e. with a default name **Overhead Settings #** whereby # is a running number.

You may change the settings name, the brokerage fee, clearing fee and the stamp duty according to your preference.

To apply the changes, click on **Update**.

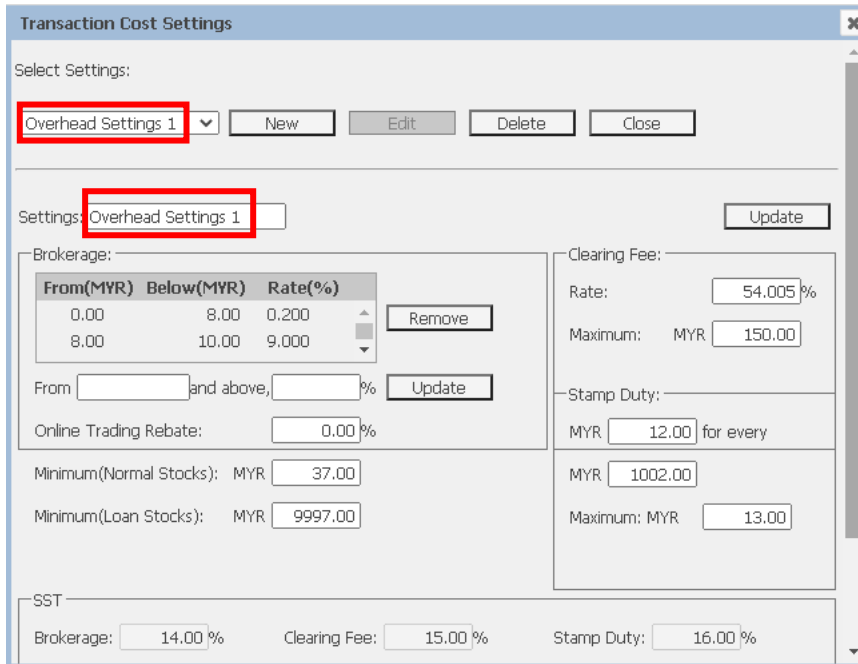

From(MYR)	Below(MYR)	Rate(%)	
0.00	8.00	0.200	Remove
8.00	10.00	9.000	

Screen 2: Transaction Cost Settings – Create New Settings

Transaction Cost Settings: Default settings but allow me to change brokerage rate

If you do not wish to change any of the transaction cost except for the brokerage rate, select **Default settings but allow me to change the brokerage rate** radio button option. Then, click **Next**. A new pop up window as shown in next figure will be displayed.

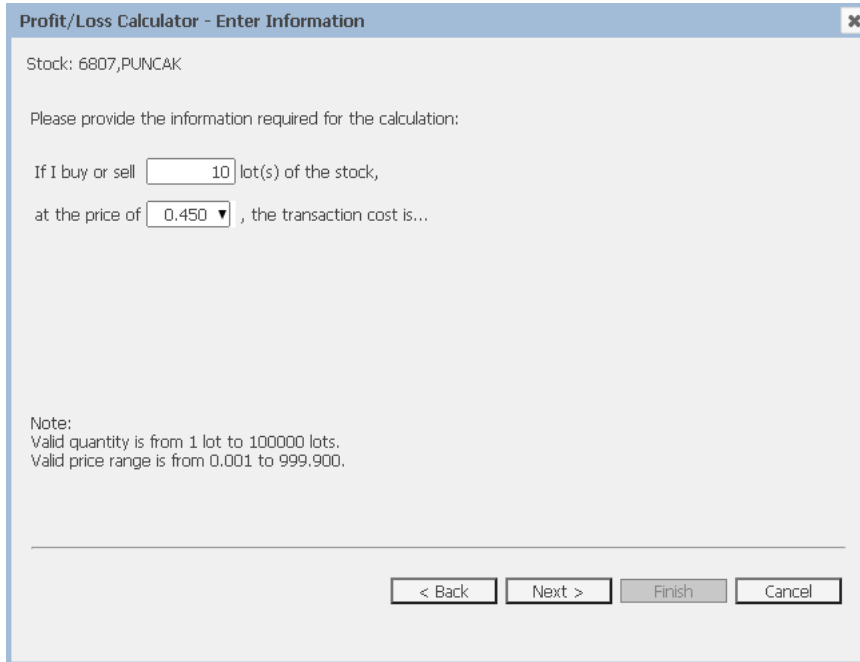

Profit/Loss Calculator - Enter Information

Stock: 6807,PUNCAK

Please provide the information required for the calculation:

If I buy or sell lot(s) of the stock,
 at the price of , the transaction cost is...

Note:
 Valid quantity is from 1 lot to 100000 lots.
 Valid price range is from 0.001 to 999.900.

< Back Next > Finish Cancel

Screen 1: Profit/Loss Calculator – Enter Information

Type in the necessary information for the selected calculation type and then click **Next**.

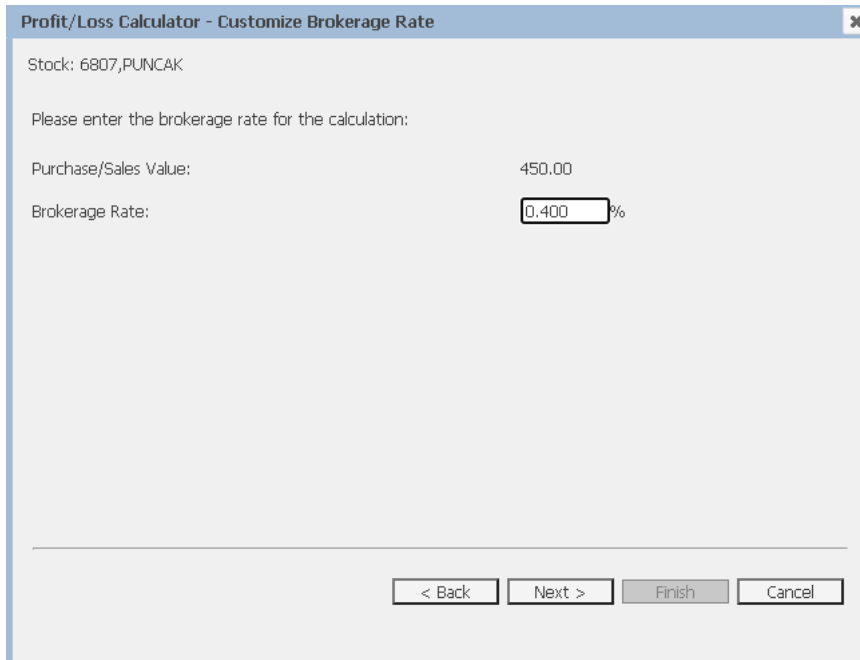

Profit/Loss Calculator - Customize Brokerage Rate

Stock: 6807,PUNCAK

Please enter the brokerage rate for the calculation:

Purchase/Sales Value: 450.00

Brokerage Rate: %

< Back Next > Finish Cancel

Screen 2: Profit/Loss Calculator – Customize Brokerage Rate

Type in the brokerage rate involved and then click **Next**.

Profit/Loss Calculator - Calculation Result				
Stock: 6807,PUNCAK				
Purchase/Sales Value:	0.450	x	1,000	= 450.00
Brokerage:	@		Minimum	= 37.00
Gross Brokerage:	@		0.400%	= 1.80
Clearing Fee:	@		Maximum	= 150.00
Stamp Duty:	@		12.00/1,002.00	= 12.00
SST				= 29.60
Total Transaction Cost:				228.60
Total Purchase Cost:				678.60
Net Sales Proceeds:				221.40
Settings: Overhead Settings 1				
<input data-bbox="748 792 852 819" type="button" value=" < Back "/> <input data-bbox="868 792 971 819" type="button" value=" Next > "/> <input data-bbox="987 792 1075 819" type="button" value=" Finish "/> <input data-bbox="1091 792 1195 819" type="button" value=" Cancel "/>				

Screen 3: Profit/Loss Calculator – Calculation Result

The calculation done will be based on the default transaction cost and the brokerage rate that you have defined.

Calculation Type Selections

There are three calculation options available that are:

- The transaction cost of buying / selling this stock.
- The profit/loss on sale of this stock.
- The selling price of this stock in order to get a specific amount or percentage of profit.

The transaction cost of buying / selling this stock

You can calculate the transaction cost involved when you purchase or sell the selected stock for a certain amount at a certain price. The transaction cost varies as the price, the amount and the type of stocks sold or purchased varies.

To calculate the transaction cost, select **1. The transaction cost of buying/selling this stock.** option

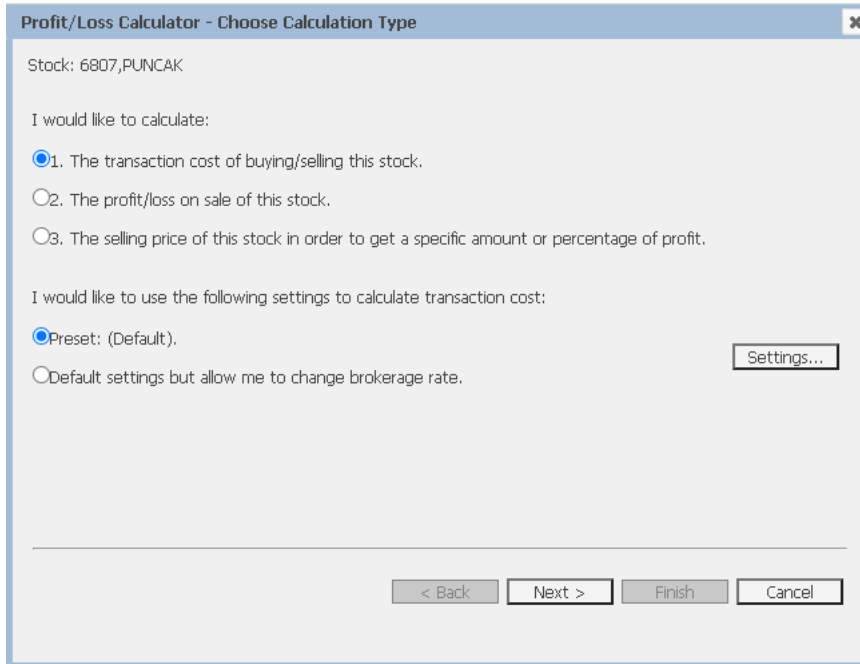

Profit/Loss Calculator - Choose Calculation Type

Stock: 6807,PUNCAK

I would like to calculate:

- 1. The transaction cost of buying/selling this stock.
- 2. The profit/loss on sale of this stock.
- 3. The selling price of this stock in order to get a specific amount or percentage of profit.

I would like to use the following settings to calculate transaction cost:

- Preset: (Default). Settings...
- Default settings but allow me to change brokerage rate.

Screen 1: Profit/Loss Calculator – Choose Calculation Type (Type 1)

Click **Next**.

Type the number and the price of lots purchased or sold.

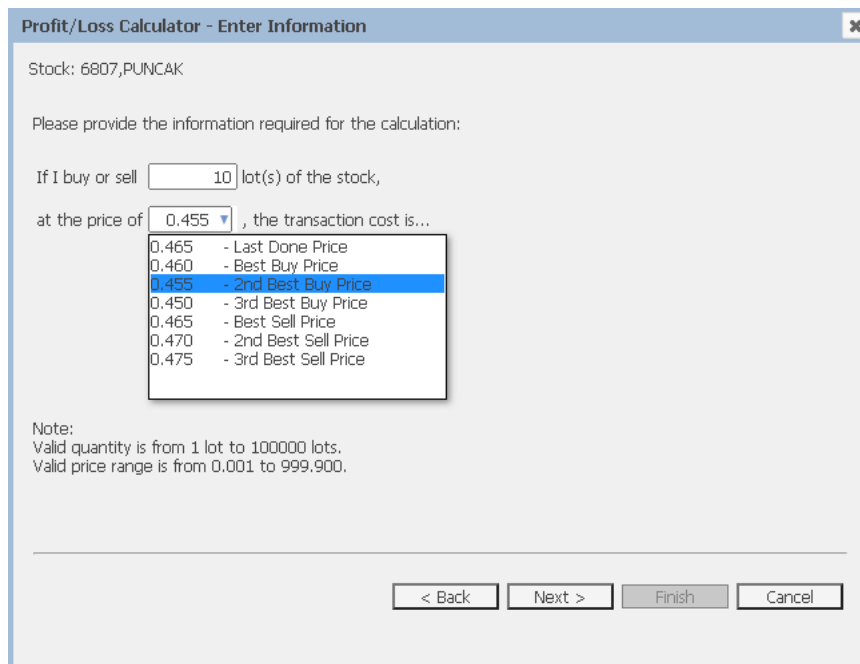

Profit/Loss Calculator - Enter Information

Stock: 6807,PUNCAK

Please provide the information required for the calculation:

If I buy or sell lot(s) of the stock,

at the price of , the transaction cost is...

0.465	- Last Done Price
0.460	- Best Buy Price
0.455	- 2nd Best Buy Price
0.450	- 3rd Best Buy Price
0.465	- Best Sell Price
0.470	- 2nd Best Sell Price
0.475	- 3rd Best Sell Price

Note:
Valid quantity is from 1 lot to 100000 lots.
Valid price range is from 0.001 to 999.900.

Screen 2: Profit/Loss Calculator – Enter Information (Type 1)

Click **Next** and you will be able to see the calculation result in detail.

Profit/Loss Calculator - Calculation Result

Stock: 6807,PUNCAK

Purchase/Sales Value:	0.455	x	1,000	=	455.00
Brokerage:				=	59.15
Gross Brokerage:		@	13.000%	=	59.15
Clearing Fee:		@	Maximum	=	150.00
Stamp Duty:		@	12.00/1,002.00	=	12.00
SST				=	32.70
Total Transaction Cost:					253.85
Total Purchase Cost:					708.85
Net Sales Proceeds:					201.15

Settings: (Default)

< Back Next > Finish Cancel

Screen 3: Profit/Loss Calculator – Calculation Result (Type 1)

Note:

- 1 lot = 100 shares.
- The valid quantity range is from 1 lot to 10000 lots and the valid price range is from MYR 0.005 to MYR 999.5

The profit/loss on sale of stock

You can calculate the amount of profit / loss that you will make if you sell the stock at a certain price.

To calculate the profit / loss made, select **2. The profit/loss on sale of this stock.** Option.

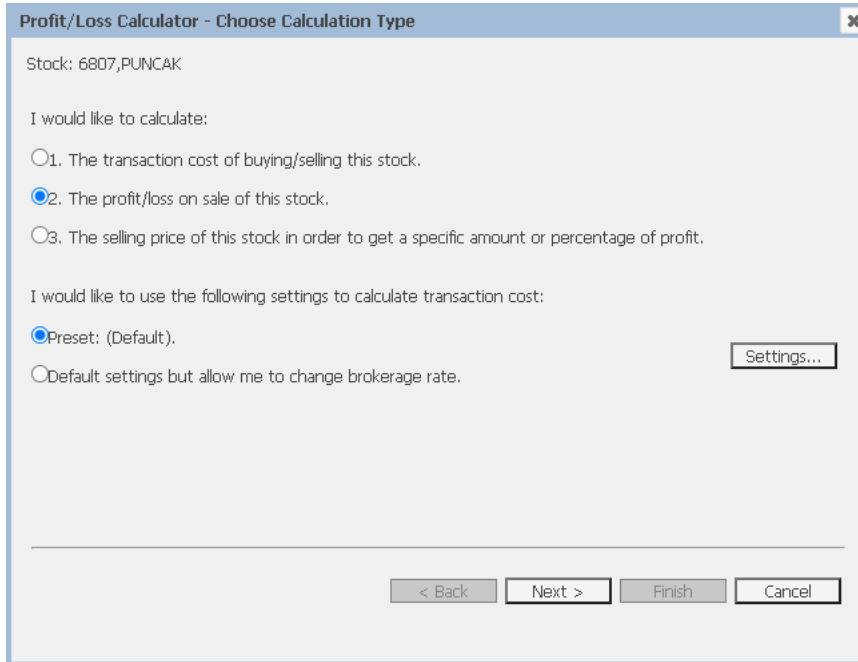

Profit/Loss Calculator - Choose Calculation Type

Stock: 6807,PUNCAK

I would like to calculate:

- 1. The transaction cost of buying/selling this stock.
- 2. The profit/loss on sale of this stock.
- 3. The selling price of this stock in order to get a specific amount or percentage of profit.

I would like to use the following settings to calculate transaction cost:

- Preset: (Default). Settings...
- Default settings but allow me to change brokerage rate.

Screen 1: Profit/Loss Calculator – Choose Calculation Type (Type 2)

Click **Next**.

Type the amount of lots assumed purchased, the price assumed to be bought at and the price assumed to be sold at.

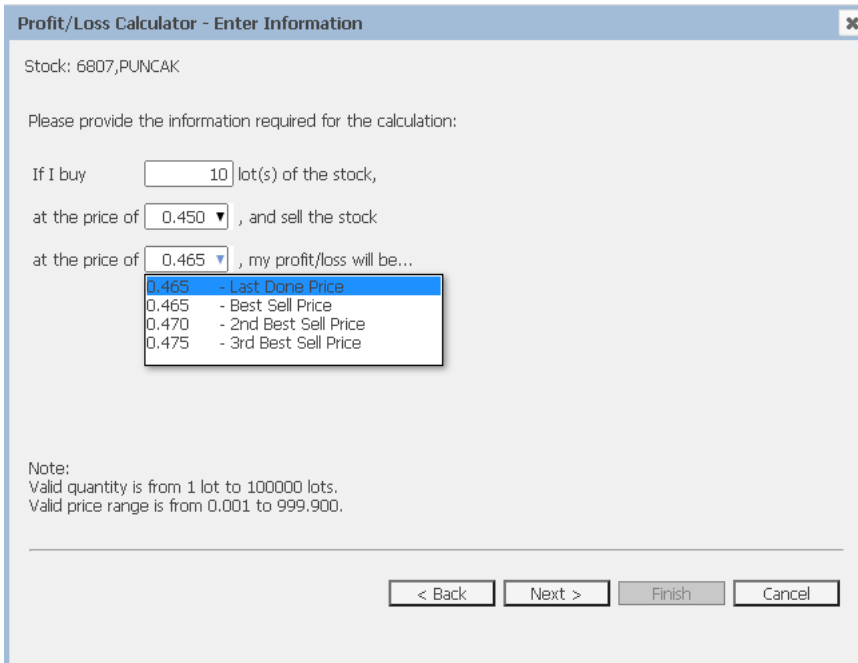

Profit/Loss Calculator - Enter Information

Stock: 6807,PUNCAK

Please provide the information required for the calculation:

If I buy lot(s) of the stock,
 at the price of , and sell the stock
 at the price of , my profit/loss will be...

0.465 - Last Done Price

0.465 - Best Sell Price

0.470 - 2nd Best Sell Price

0.475 - 3rd Best Sell Price

Note:
 Valid quantity is from 1 lot to 100000 lots.
 Valid price range is from 0.001 to 999.900.

Screen 2: Profit/Loss Calculator – Enter Information (Type 2)

Click **Next** and you will be able to see the calculation result.

Profit/Loss Calculator - Calculation Result

Stock: 6807,PUNCAK

Purchase Value: 0.450 x 1,000 = 450.00

Total Purchase Cost: 450.00 + 253.11 = 703.11

Sell	Diff	Sales Val	Overhead	Net S.P	P/L	P/L %
0.465	+0.015	465.00	255.33	209.67	-493.44	-70.18%
0.470	+0.020	470.00	256.07	213.93	-489.18	-69.57%
0.475	+0.025	475.00	256.82	218.18	-484.93	-68.97%
0.480	+0.030	480.00	257.56	222.44	-480.67	-68.36%
0.485	+0.035	485.00	258.30	226.70	-476.41	-67.76%
0.490	+0.040	490.00	259.04	230.96	-472.15	-67.15%
0.495	+0.045	495.00	259.78	235.22	-467.89	-66.55%
0.500	+0.050	500.00	260.52	239.48	-463.63	-65.94%

IPO Detail Export

Settings: (Default)

< Back Next > Finish Cancel

Screen 3: Profit/Loss Calculator – Calculation Result (Type 2)

Profit/Loss Calculator - Calculation Result

Stock: 6807,PUNCAK

Purchase Value: 0.450 x 1,000 = 450.00

Total Purchase Cost: 450.00 + 0 = 450.00

Sell	Diff	Sales Val	Overhead	Net S.P	P/L	P/L %
0.465	+0.015	465.00	255.33	209.67	-240.33	-53.41%
0.470	+0.020	470.00	256.07	213.93	-236.07	-52.46%
0.475	+0.025	475.00	256.82	218.18	-231.82	-51.52%
0.480	+0.030	480.00	257.56	222.44	-227.56	-50.57%
0.485	+0.035	485.00	258.30	226.70	-223.30	-49.62%
0.490	+0.040	490.00	259.04	230.96	-219.04	-48.68%
0.495	+0.045	495.00	259.78	235.22	-214.78	-47.73%
0.500	+0.050	500.00	260.52	239.48	-210.52	-46.78%

IPO Detail Export

Settings: (Default)

< Back Next > Finish Cancel

Screen 4: Profit/Loss Calculator – Calculation Result with IPO (Type 2)

Note:

- Under the P/L column, if the value is written in red, it means that it is a loss and if the value is written in green, it means that it is a profit.
- For IPO stocks, the calculation would be slightly different as there would be no purchase cost

To view more calculation details, select a value row and then click **Detail**.

Profit/Loss Calculator - Calculation Result

Stock: 6807,PUNCAK

Purchase Value:	0.450	x	1,000	=	450.00
Add Transaction Cost:					0
Total Purchase Cost:					450.00
Sales Value:	0.465	x	1,000	=	465.00
Less Transaction Cost:					255.33
Net Sales Proceeds:					209.67
LOSS			53.41%	or	240.33

Check Transaction Cost Detail for

Settings: (Default)

Screen 5: Profit/Loss Calculator – Calculation Result Details (Type 2)

To check the transaction cost detail for either purchase or sales of the profit/loss calculated, click either **Purchase** or **Sales**.

Profit/Loss Calculator - Calculation Result in Detail

Stock: 6807,PUNCAK

Purchase/Sales Value:	0.450	x	1,000	=	450.00
Brokerage:				=	58.50
Gross Brokerage:	@		13.000%	=	58.50
Clearing Fee:	@		Maximum	=	150.00
Stamp Duty:	@		12.00/1,002.00	=	12.00
SST				=	32.61
Total Transaction Cost:					253.11
Total Purchase Cost:					703.11
Net Sales Proceeds:					196.89

Settings: (Default)

Screen 6: Profit/Loss Calculator – Transaction Cost Detail for Purchase (Type 2)

Profit/Loss Calculator - Calculation Result in Detail					
Stock: 6807,PUNCAK					
Purchase/Sales Value:	0.465	x	1,000	=	465.00
Brokerage:				=	60.45
Gross Brokerage:		@	13.000%	=	60.45
Clearing Fee:		@	Maximum	=	150.00
Stamp Duty:		@	12.00/1,002.00	=	12.00
SST				=	32.88
Total Transaction Cost:					255.33
Total Purchase Cost:					720.33
Net Sales Proceeds:					209.67
Settings: (Default)					
<input style="border: 1px solid black;" type="button" value=" < Back "/> <input style="border: 1px solid black;" type="button" value=" Next > "/> <input style="border: 1px solid black;" type="button" value=" Finish "/> <input style="border: 1px solid black;" type="button" value=" Cancel "/>					

Screen 7: Profit/Loss Calculator – Transaction Cost Detail for Sales (Type 2)

The selling price of stocks in order to get a specific amount / percentage of profit

You can calculate the price that you should sell the stock at in order to get a specific amount / percentage of profit.

To calculate the selling price, select **3. The selling price of this stocks in order to get a specific amount / percentage of profit.** option

Profit/Loss Calculator - Choose Calculation Type	
Stock: 6807,PUNCAK	
I would like to calculate:	
<input type="radio"/>	1. The transaction cost of buying/selling this stock.
<input type="radio"/>	2. The profit/loss on sale of this stock.
<input checked="" type="radio"/>	3. The selling price of this stock in order to get a specific amount or percentage of profit.
I would like to use the following settings to calculate transaction cost:	
<input checked="" type="radio"/>	Preset: (Default).
<input type="radio"/>	Default settings but allow me to change brokerage rate.
<input style="border: 1px solid black;" type="button" value=" Settings... "/>	
<input style="border: 1px solid black;" type="button" value=" < Back "/> <input style="border: 1px solid black;" type="button" value=" Next > "/> <input style="border: 1px solid black;" type="button" value=" Finish "/> <input style="border: 1px solid black;" type="button" value=" Cancel "/>	

Screen 1: Profit/Loss Calculator – Choose Calculation Type (Type 3)

Click **Next**.

Profit/Loss Calculator - Calculation Result

Stock: 6807,PUNCAK

Purchase Value: 0.445 x 1,000 = 445.00

Total Purchase Cost: 445.00 + 0 = 445.00

Sell	Diff	Sales Val	Overhead	Net S.P	P/L	P/L %
0.860	+0.415	860.00	313.87	546.13	101.13	22.73%
0.865	+0.420	865.00	314.61	550.39	105.39	23.68%
0.870	+0.425	870.00	315.35	554.65	109.65	24.64%
0.875	+0.430	875.00	316.10	558.90	113.90	25.60%
0.880	+0.435	880.00	316.84	563.16	118.16	26.55%
0.885	+0.440	885.00	317.58	567.42	122.42	27.51%
0.890	+0.445	890.00	318.32	571.68	126.68	28.47%
0.895	+0.450	895.00	319.06	575.94	130.94	29.42%
0.900	+0.455	900.00	319.80	580.20	135.20	30.38%

IPO Detail Export

Settings: (Default)

< Back Next > Finish Cancel

Screen 4: Profit/Loss Calculator – Calculation Result with IPO (Type 3)

INDICES

Listing

View All Indices

Displays the indices e.g. FBM KLCI, FBM 100, FBM ACE, etc. in either list or chart format.

Note: Index is a measurement of the trend of share prices. It is not just an average of share prices, but weighted to reflect the number of shares outstanding for a particular group / category.

The index allows you to analyse the stock markets condition.

To view the index values/listing, navigate to **Indices > Listing** menu or directly press **Ctrl + F2** then **1**.

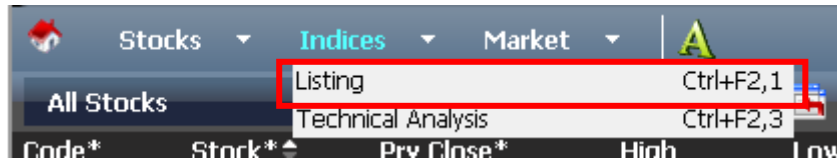

Screen 1: Indices: Listing – Menu

	Current	Chg	Chg%	Pny Close	Open	High	Low	Volume	Value	Trans	B%	M-Cap	P/E	Up	Down
FBM KLCI	1643.82	+2.75	+0.17%	1641.17	1642.23	1655.98	1639.92	79.441m	508.443m	40,663,000	42%	1,057,882b	19.95	18	1
Consumer Products & Services	606.15	+2.03	+0.34%	604.12	604.92	607.87	603.77	459.619m	268.606m	36,061,000	27%	255,249b	22.49	64	6
Industrial Products & Services	176.85	+0.96	+0.55%	175.89	175.99	177.75	175.95	1.247b	706.545m	93,954,000	33%	206,990b	17.94	97	5
Construction	185.60	+2.06	+1.12%	183.54	184.38	186.07	183.47	210.010m	86.473m	12,135,000	26%	33,745b	13.93	29	1
Technology	68.14	+0.73	+1.08%	67.41	67.55	68.35	67.55	175.741m	160.398m	19,411,000	26%	62,670b	-	21	1
Financial Services	15419.12	+158.75	+1.04%	15260.37	15298.97	15548.76	15298.97	54.613m	154,148m	14,504,000	44%	364,617b	10.85	20	
Property	732.37	+0.95	+0.08%	731.82	735.82	736.71	730.37	402.269m	108,514m	17,102,000	29%	59,105b	8.98	31	3
Plantation	7418.42	+1.14	+0.02%	7417.28	7432.73	7457.54	7398.03	136,766m	128,869m	8,066,000	42%	140,204b	23.57	18	
REIT	848.82	+4.45	+0.53%	844.37	844.65	852.11	843.99	5.570m	6.294m	1,612	39%	39,766b	12.45	7	
Energy	884.37	+4.90	+0.56%	879.47	882.31	892.97	874.54	232.257m	92,992m	11,246,000	5%	46,540b	-	8	
Health Care	3629.23	-43.13	-1.17%	3672.36	3671.00	3673.29	3625.83	48,533m	294,130m	23,408,000	23%	185,824b	125.76	3	
Telecommunications & Media	649.74	+0.80	+0.12%	648.94	649.66	654.20	648.99	18,695m	24,894m	3,725,000	29%	141,895b	233.77	6	
Transportation & Logistics	780.72	+16.52	+2.16%	764.20	767.05	782.84	766.36	155,681m	89,002m	13,221,000	27%	69,407b	25.50	18	
Utilities	976.20	-3.21	-0.33%	979.41	981.23	984.63	976.20	28,564m	44,249m	4,741,000	18%	124,208b	13.68	1	

Screen 2: Indices: Listing – Main Page (Listing Format)

View List by Chart

Displays list of indices but in intra-day chart format.

Screen 1: Indices: Listing – Chart Format

Double-click on any of the indices chart will link you to the detail indices screen that consists of various sections such as all of indices’ trading information i.e. the volume, amount of up stocks, down stocks on top window area, intraday chart, the leading movers and lagging movers. For example, double-click on **FBM KLCI** intra-day chart will link you to **FBM-KLCI Chart View Page 1** detailed screen as shown in next screen. This page is also accessible if you click the **Chart View Page 1** icon.

Screen 2: Indices: Listing – Detailed Indices Information (Page 1)

Click on the **Chart View Page 2** icon to view comprehensive information on every sector found in the index, and information such as volume, buy rate, value, market capitalisation, transactions, and up vs. down vs. unchanged line graphs of the selected sector under the same index as shown in next screen.

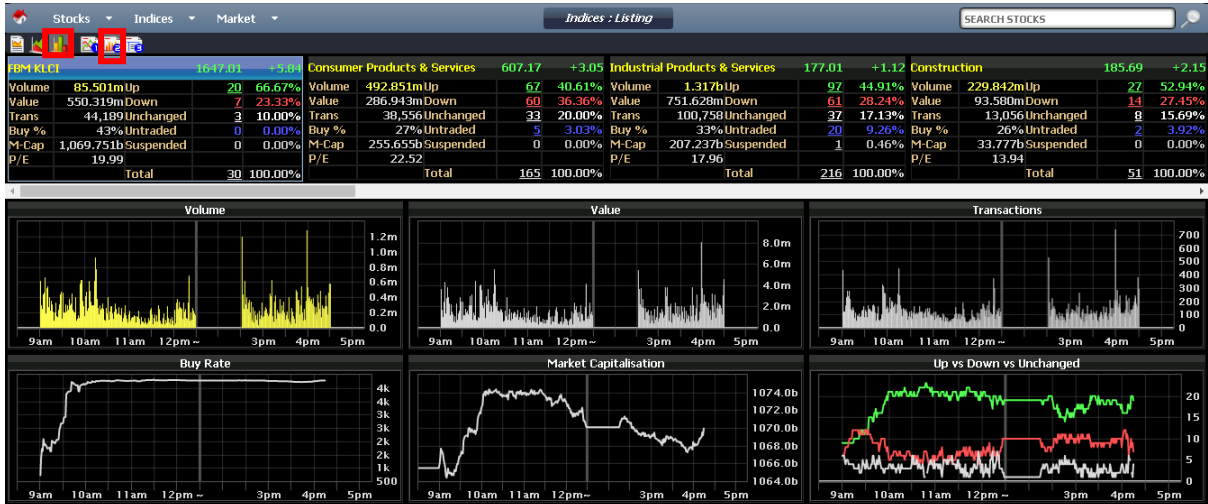

Screen 3: Indices: Listing – Other Chart Information (Page 2)

Click the **List View Page 3** icon to view all indices transactions detail and changes as shown in next screen.

Time	Index	Change	Volume	Acc Vol	Value	Acc Val	Trans	Acc Trans	B%	M-Cap	Up	Down	Unchg
04:30pm	1647.39	+6.22	811,900	86,423m	5,414m	556,498m	393	44,682	43%	1,070,112b	19	6	5
04:29pm	1647.28	+6.11	181,900	85,611m	1,344m	551,083m	200	44,289	43%	1,070,021b	20	7	3
04:28pm	1646.99	+5.82	592,900	85,430m	4,165m	549,739m	301	44,089	43%	1,069,939b	19	7	4
04:27pm	1645.54	+4.37	597,600	84,837m	4,655m	545,573m	389	43,788	43%	1,069,194b	20	9	1
04:26pm	1646.39	+5.22	471,800	84,249m	3,148m	540,918m	168	43,399	43%	1,069,534b	20	8	2
04:25pm	1645.66	+4.49	187,700	83,778m	1,334m	537,769m	187	43,231	43%	1,069,988b	20	10	0
04:24pm	1645.41	+4.24	299,700	83,590m	1,868m	536,434m	252	43,044	43%	1,069,940b	17	8	5
04:23pm	1645.09	+3.92	298,900	83,290m	2,193m	534,466m	230	42,792	43%	1,068,765b	17	8	5
04:22pm	1645.32	+4.15	441,200	82,991m	2,268m	532,273m	201	42,562	43%	1,068,822b	18	6	6
04:21pm	1645.02	+3.85	295,900	82,550m	2,088m	529,987m	177	42,361	43%	1,068,511b	18	10	2
04:20pm	1644.53	+3.36	259,300	82,259m	1,869m	527,898m	151	42,184	43%	1,068,278b	16	11	3
04:19pm	1644.16	+2.99	276,900	81,995m	2,449m	526,029m	144	42,033	43%	1,068,140b	16	10	4
04:18pm	1644.16	+2.99	312,000	81,719m	1,951m	523,579m	145	41,899	43%	1,068,074b	16	12	2
04:17pm	1644.22	+3.05	153,800	81,407m	1,058m	521,628m	107	41,744	43%	1,068,099b	16	12	2
04:16pm	1644.33	+3.16	146,900	81,263m	991,966	520,569m	92	41,637	43%	1,068,194b	16	12	2

Screen 4: Indices: Listing – Transactions List View (Page 3)

View Counter Details

You can also view the counter details as highlighted in each index window as shown in next screen.

FBM KLCI				Consumer Products & Services			
Volume	88.625m Up	21	70.00%	Volume	510.409m Up	69	41.82%
Value	572.224m Down	6	20.00%	Value	294.470m Down	58	35.15%
Trans	45,998 Unchanged	3	10.00%	Trans	39,587 Unchanged	33	20.00%
Buy %	43% Untraded	0	0.00%	Buy %	27% Untraded	5	3.03%
M-Cap	1,070.080b Suspended	0	0.00%	M-Cap	255.748b Suspended	0	0.00%
P/E	20.00			P/E	22.53		
Total		30	100.00%	Total		165	100.00%

Screen 1: Indices: Listing – Select “Up” Counter

Click on the available link (e.g. [21](#)) to view list of respective counters fall under this classification. A search result window will display the highlighted counters in next screen.

Code*	Stock*	Priv Close*	High	Low	B-Q	Buy	Sell	S-Q	Last*	Chg*	L-V	3A°
0012	3A°	0.850	0.850	0.835	296	0.845	0.850	216	0.845	-0.005	34°	0.845 -0.005
070362	ASOCHIN-C6	0.800	-	-	0	-	-	0	-	-	-	-
070364	ASOCHIN-C6	0.350	-	-	0	-	0.380	30	-	-	-	-
070366	ASOCHIN-C6	0.560	0.620	0.620	0	-	-	0	0.620	+0.060	20	0.850
070368	ASOCHIN-C6	0.335	0.355	0.355	0	-	0.385	300	0.355	+0.020	13	0.840
070370	ASOCHIN-C7	0.515	-	-	0	-	-	0	-	-	-	0.835
070347	ASOCHIN-H4	0.005	0.005	0.005	0	-	0.040	35	0.005	-	13	0.850
070349	ASOCHIN-H4	0.260	0.220	0.215	30	0.005	-	0	0.215	-0.045	-	1800
070351	ASOCHIN-H5	0.035	0.030	0.030	0	-	-	0	0.030	-0.005	-	1200
070353	ASOCHIN-H5	0.340	0.270	0.265	0	-	-	0	0.270	-0.070	-	600
070355	ASOCHIN-H5	0.615	-	-	0	-	-	0	-	-	-	0
7054	AASIA°	0.135	0.140	0.135	12103	0.135	0.140	8107	0.140	+0.005	-	-
5238	AAK°	0.075	0.085	0.075	341812	0.075	0.080	73351	0.080	+0.005	-	-
0800EA	ABFMY1 *X	1.208	1.235	1.230	14	1.230	1.234	752	1.234	+0.026	2	-
7086	ABLEGRP°	0.120	0.120	0.120	1846	0.120	0.125	5620	0.120	-	-	-
2488	ABMB	2.890	2.960	2.880	127	2.910	2.920	1195	2.910	+0.020	10	-
2488C4	ABMB-C4	0.120	0.125	0.125	2000	0.120	0.130	1000	0.125	+0.005	10	-
2488C5	ABMB-C5	0.220	0.235	0.220	400	0.225	0.230	800	0.230	+0.010	-	-
2488C6	ABMB-C6	0.120	0.120	0.120	3000	0.120	0.125	3000	0.120	-	10	-
03028	ACEIND	0.360	-	-	0	-	-	0	-	-	-	-
7131	ACME°	0.455	0.455	0.450	237	0.450	0.455	400	0.450	-0.005	-	-
7131WA	ACME-WA°	0.250	0.250	0.250	200	0.260	0.285	30	0.250	-	-	-
0218	ACD°	0.330	0.335	0.330	470	0.330	0.335	1728	0.330	-	-	-

Screen 2: Indices: Listing – Results for “Up” Counter

Double clicking on any stock listed in this window will bring you to the Trade Detail screen. Detailed explanation on Trade Detail can be found in **Stocks: Trade Detail** sub-section.

MARKET

Summary

Detailed Summary View (Page 1)

The **Summary** section displays summary of the market condition at the selected point of time. You can see the summary of the **Whole Market**, and the summary of the 2 major markets that are **Main Market** and **ACE Market**.

To view the market summary, navigate to **Market > Summary** menu or directly press **Ctrl + F3** then **1**.

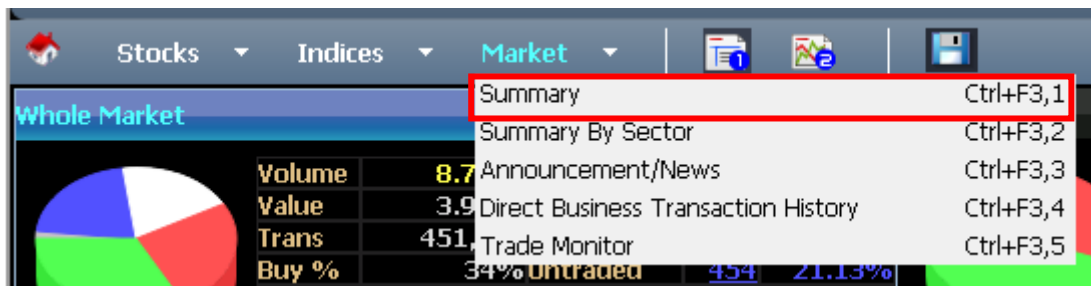

Screen 1: Market: Summary – Menu

You will be able to see an overview of the market condition from the pie chart-market on top of the page and also details for each sector at the bottom page area, such as **Industrial Products & Services**, **Property**, **Financial Services** and more.

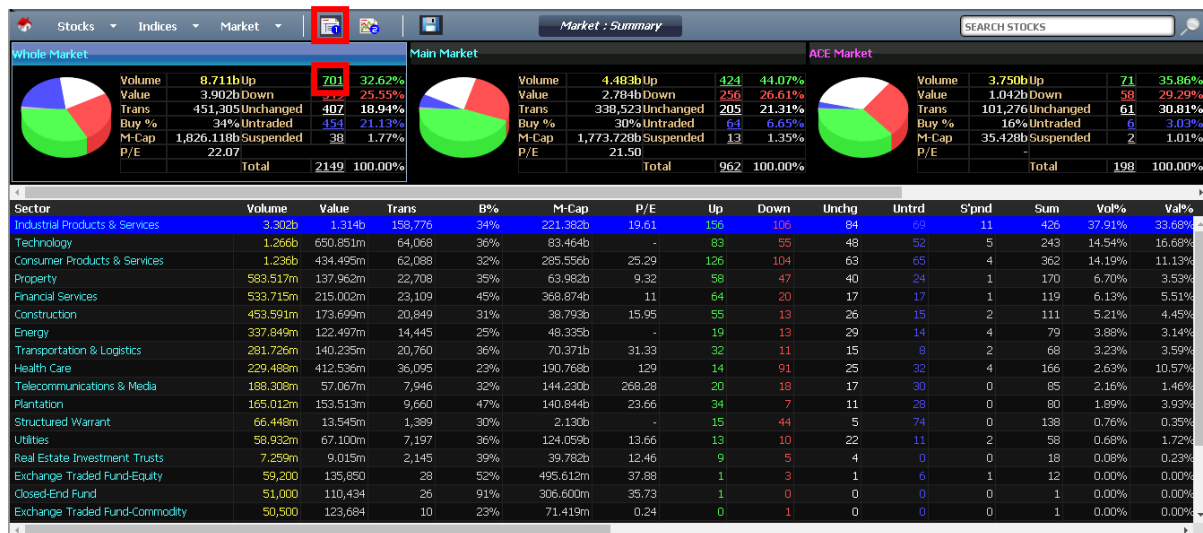

Screen 2: Market: Summary – Detail Summary View (Page 1)

From top page area, to view for example stocks under the **Whole Market** which prices are going up, click on the green portion of the pie chart under the Whole Market or click on the green underlined screen. For example, click on 701. A **Search Result** screen for **Up** counters will be displayed as shown in below screen.

Code*	Stock**	Prv Close*	High	Low	B-Q	Buy	Sell	S-Q	Last*	Chg*	L-V
070366	ASOCHIN-C66	0.560	0.620	0.620	0	-	-	0	0.620	+0.060	20
070368	ASOCHIN-C66	0.335	0.355	0.355	0	-	0.385	8109	0.355	+0.020	20
7054	AASIA*	0.135	0.140	0.135	8434	0.135	-	0	0.140	+0.005	1
5238	AA*	0.075	0.085	0.075	302399	0.075	0.080	55128	0.080	+0.005	1
0800EA	ABFMV1 *X	1.208	1.235	1.230	14	1.230	-	0	1.234	+0.026	2
2488	ABMB	2.890	2.960	2.880	1332	2.910	2.920	1199	2.910	+0.020	2
2488C4	ABMB-C4	0.120	0.125	0.125	0	-	0.145	2000	0.125	+0.005	10
2488C5	ABMB-C5	0.220	0.235	0.220	0	-	0.245	200	0.230	+0.010	1
7131	ACME*	0.455	0.470	0.450	737	0.450	0.470	1000	0.470	+0.015	20
7120	ACOSTEC*	0.225	0.255	0.220	6375	0.245	0.250	4385	0.245	+0.020	8
7120WA	ACOSTEC-WA	0.100	0.120	0.100	182	0.115	0.120	11921	0.120	+0.020	1
9148	ADVPKG*	2.200	2.250	2.250	20	2.200	-	31	2.250	+0.050	1
6599C1	AEON-C1	0.195	0.235	0.200	200	0.215	0.220	161	0.220	+0.025	1
6599C2	AEON-C2	0.100	0.115	0.100	1500	0.100	0.110	800	0.105	+0.005	2
6599CY	AEON-CY	0.015	0.040	0.025	390	0.025	0.040	640	0.040	+0.025	1
6599CZ	AEON-CZ	0.035	0.040	0.035	2361	0.035	0.040	12936	0.040	+0.005	1
5139	AEONCR *	11.640	11.780	11.500	3	11.760	11.800	13	11.780	+0.140	1
5185	AFFIN	1.820	1.890	1.830	1441	1.830	1.860	940	1.830	+0.010	1
7145PA	AGES-PA	0.025	0.030	0.025	570473	0.025	0.030	107507	0.030	+0.005	33
7090	AHEALTH*	3.580	3.620	3.550	23	3.580	3.600	3	3.600	+0.020	1
5099	AIRASIA*	0.870	0.925	0.875	2330	0.905	0.910	11359	0.905	+0.035	1
50991J	AIRASIAC1J	0.120	0.135	0.120	1686	0.125	0.130	13822	0.130	+0.010	1
50991K	AIRASIAC1K	0.110	0.125	0.110	200	0.115	0.125	100	0.115	+0.005	1
5014	AIRPORT *	5.500	5.980	5.540	55	5.930	5.980	303	5.980	+0.480	1
501433	AIRPORT-C3	0.130	0.155	0.135	200	0.155	0.165	100	0.155	+0.025	1

Screen 3: Market: Summary – Results for “Up” Counter

Double clicking on any stock listed in this window will bring you to the Trade Detail screen. Detailed explanation on Trade Detail can be found in **Stocks: Trade Detail** sub-section.

Another option you can do from selected **Market: Summary** window is from the bottom page, you can right-click on any sector and then select **Export Data**.

Sector	Volume	Value	Trans	B%	M-Cap	P/E	Up	Down	Unchg	Untrd	S'pnd	Sum	Vol%	Val%
Technology	650.651m	64.068	36%	83.464b	-	83	55	48	53	5	243	14.54%	16.68%	
Consumer Products & Services	1.230m	434.495m	62,088	32%	285.556b	25.29	126	104	63	65	4	362	14.19%	11.13%
Property	583.517m	137.962m	22,708	35%	63.982b	9.32	58	47	40	24	1	170	6.70%	3.53%
Financial Services	533.715m	215.002m	23,109	45%	368.874b	11	64	20	17	17	1	119	6.13%	5.51%
Construction	453.591m	173.699m	20,849	31%	38.793b	15.95	55	13	26	15	2	111	5.21%	4.45%
Energy	337.849m	122.497m	14,445	25%	48.335b	-	19	13	29	14	4	79	3.88%	3.14%
Transportation & Logistics	281.726m	140.235m	20,760	36%	70.371b	31.33	32	11	15	8	2	68	3.23%	3.59%
Health Care	229.488m	412.536m	36,095	23%	190.768b	129	14	91	25	32	4	166	2.63%	10.57%
Telecommunications & Media	188.308m	57.057m	7,946	32%	144.230b	268.28	20	18	17	30	0	85	2.16%	1.46%
Plantation	165.012m	153.513m	9,660	47%	140.844b	23.66	34	7	11	28	0	80	1.89%	3.93%
Structured Warrant	66.448m	13.545m	1,389	30%	2.130b	-	15	44	5	74	0	138	0.76%	0.35%
Utilities	58.932m	67.100m	7,197	36%	124.059b	13.66	13	10	22	11	2	58	0.68%	1.72%
Real Estate Investment Trusts	7.259m	9.015m	2,145	39%	39.782b	12.46	9	5	4	0	0	18	0.08%	0.23%
Exchange Traded Fund-Equity	59,200	135,850	28	52%	495.612m	37.88	1	3	1	6	1	12	0.00%	0.00%
Closed-End Fund	51,000	110,434	26	91%	306.600m	35.73	1	0	0	0	0	1	0.00%	0.00%
Exchange Traded Fund-Commodity	50,900	123,684	10	23%	71.419m	0.24	0	1	0	0	0	1	0.00%	0.00%

Screen 4: Market: Summary – Right-Click Listing to Export Data

The **Save As** dialogue box will be displayed. Enter **File Name** and then click **<Save>**.

Summary Chart View (Page 2)

To view market details in chart format, click **Chart View (Page 2)** icon.

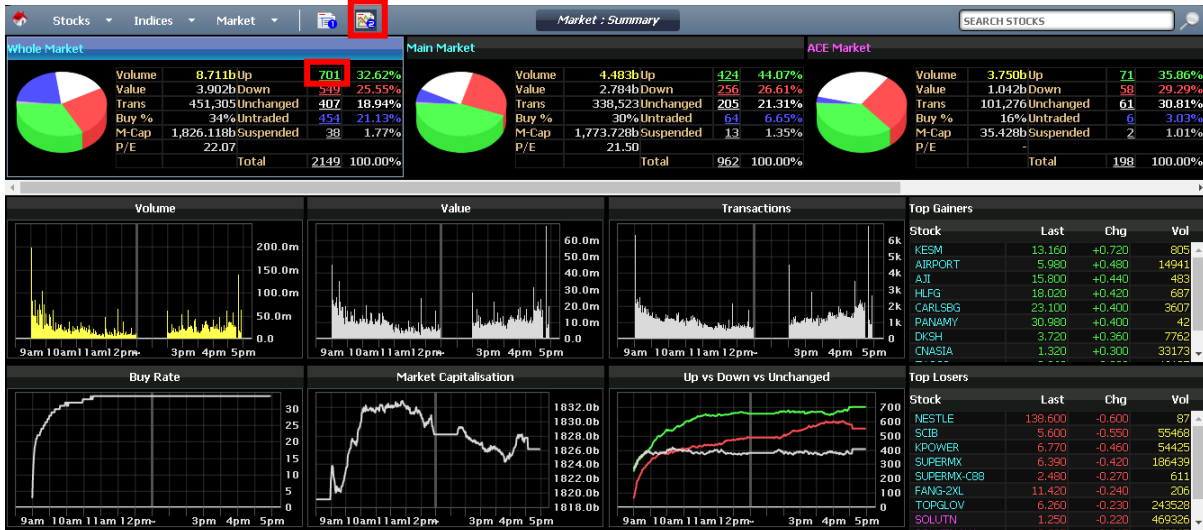

Screen 1: Market: Summary – Detail Summary Chart View (Page 2)

From top page area, to view example stocks under the **Whole Market** which prices are going up, click on the green portion of the pie chart under the Whole Market or click on the green underlined screen. For example, click on 701. A **Search Result** screen for **Up** counters will be displayed as shown in below screen.

Screen 2: Market: Summary – Results for “Up” Counter

Double clicking on any stock listed in this window will bring you to the Trade Detail screen. Detailed explanation on Trade Detail can be found in **Stocks: Trade Detail** sub-section.

Summary by Sector

Display the summary of the market categorized by sectors i.e. Industrial Products & Services, Technology, etc.

To view the market summary listed by sectors, navigate to **Market > Summary By Sector** menu or directly press **Ctrl + F3** then **2**.

Screen 1: Market: Summary By Sector – Menu

You will be able to see an overview of the selected market condition from the pie chart on top of page and also market details by chart at the bottom page area, such as volume, value, transactions, and more. For example, as shown in next screen is **Whole Market** details and condition of each sectors belong to it.

Click **Back** to return to previous sub-menu.

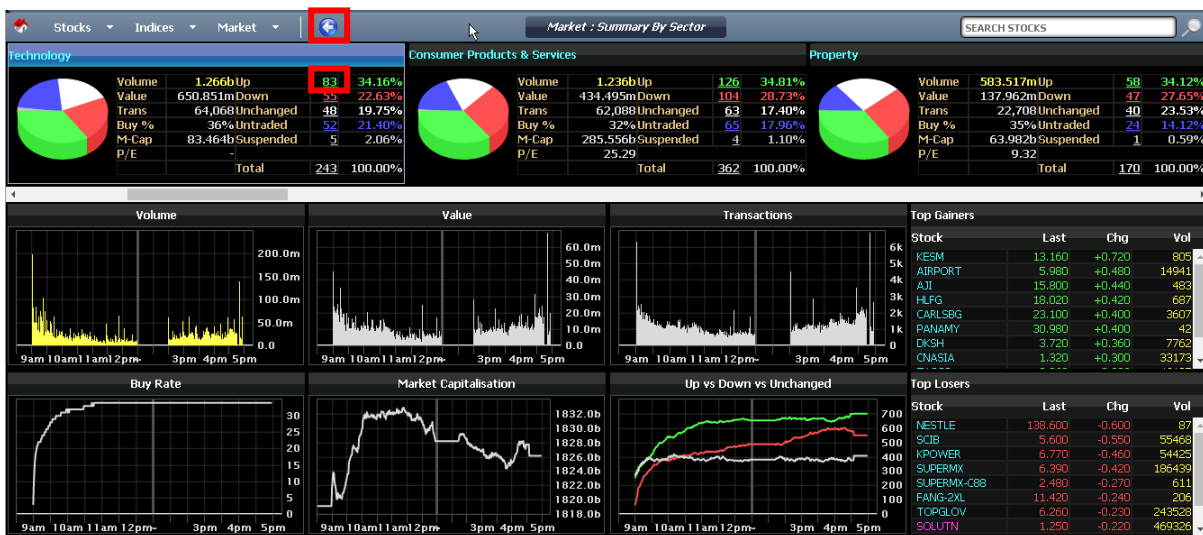

Screen 2: Market: Summary By Sector – Main Page

From top page area, to view example stocks under the **Whole Market** which prices are going up, click on the green portion of the pie chart under the **Whole Market** or click on the green underlined screen. For example, click on 83. A **Search Result** screen for **Up** counters will be displayed as shown in below screen.

Screen 3: Market: Summary By Sector – Results for “Up” Counter

Double clicking on any stock listed in this window will bring you to the Trade Detail screen. Detailed explanation on Trade Detail can be found in **Stocks: Trade Detail** sub-section.

Announcement/News

In addition to viewing the stock quotes, WebECOS provides you with comprehensive news, which includes **Special Announcement, Members Circular, Investor Alert Announcement, Trading of Rights Announcement, Changes in Substantial Shareholding** and many more. The latest announcement / news displayed is arranged according to the latest published date and time.

To view the announcement/news, navigate to **Market > Announcement/News** menu or directly press **Ctrl + F3** then **3**.

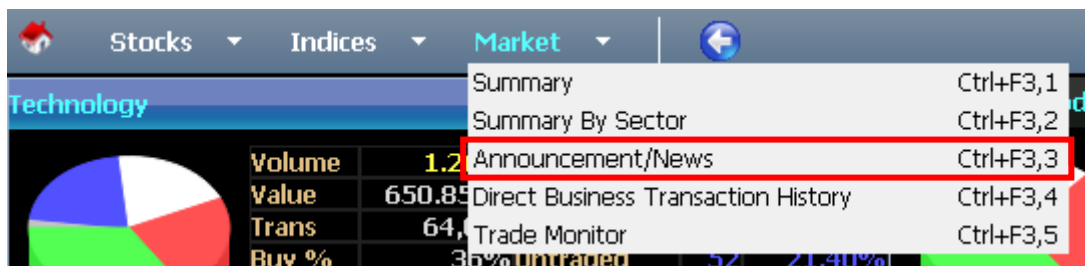

Screen 1: Market: Announcement/News – Menu

To view the entire announcement/news, select the **Table of Contents** icon.

You will be able to see all the announcements/news under each category by selecting the category that you want to view.

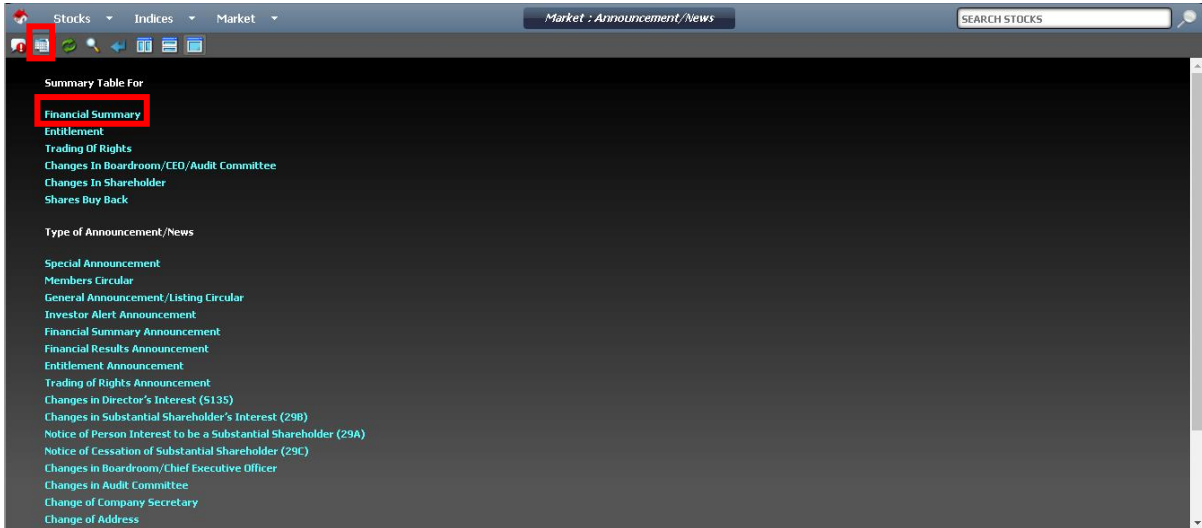

Screen 2: Market: Announcement/News – Table of Contents

Click on, for example **Financial Summary** link. Screen as shown below will be displayed.

Date	Stock	Quarter	Year End	Current Year Quarter				Current Year To Date				Status		
				Revenue (RM'000)	P/L (RM'000)	EPS (sen)	Dividend (sen)	Revenue (RM'000)	P/L (RM'000)	EPS (sen)	Dividend (sen)			
7 Jan 2021	CAB	3rd	31 Dec 2020	4,255	252	225.00	52,532.00	5,665	52,532	5,565.00	53,563.00	0.2300	Unaudited	
10 Dec 2020	YINSON	2nd	31 Jan 2021	37,649	3,811	0.50	-	38,426	3,159	0.38	-	-	1.3900	Unaudited
22 Oct 2020	LPT	3rd	31 Dec 2020	395,755	86,178	21.63	-	1,199,208	241,496	60.62	28.00	-	4.5000	Unaudited
6 Jul 2020	YINSON	4th	31 Dec 2020	4,255	252	225.00	52,532.00	5,665	52,532	5,565.00	53,563.00	0.2300	Unaudited	
30 Jun 2020	MCLEAN	1st	31 Dec 2020	4,255	252	225.00	52,532.00	5,665	52,532	5,565.00	53,563.00	0.2300	Unaudited	
9 Jun 2020	YINSON	1st	31 Dec 2020	10,269	(2,897)	(0.52)	-	18,269	(2,897)	(0.52)	-	-	0.1400	Unaudited
9 Jun 2020	ELKDESA	4th	31 Mar 2020	37,500	6,566	2.21	3.75	147,970	34,889	11.75	7.25	-	1.4300	Unaudited
9 Jun 2020	BILAND	3rd	30 Jun 2020	1,520,849	176,918	2.89	-	4,630,943	183,145	1.49	-	-	0.8600	Unaudited
9 Jun 2020	EOHLDS	3rd	31 May 2020	44,767	2,046	0.59	-	101,922	4,671	1.31	-	-	0.3564	Unaudited
9 Jun 2020	POLY	4th	29 Feb 2020	14,041	(291)	(0.18)	-	60,593	3,077	1.92	-	-	1.0523	Unaudited
5 Jun 2020	CAREPLS	1st	31 Dec 2020	104,696	1,141	0.21	0.50	104,696	1,141	0.21	-	-	0.1840	Unaudited
5 Jun 2020	WTK	1st	31 Dec 2020	108,337	(20,245)	(4.17)	-	108,337	(20,245)	(4.17)	-	-	2.0300	Unaudited
5 Jun 2020	OIB	Others	31 Aug 2020	52,552	3,812	1.96	-	172,499	35,851	16.71	-	-	2.9200	Unaudited
5 Jun 2020	MMSV	1st	31 Dec 2020	6,369	410	0.21	-	6,369	410	0.21	-	-	0.3000	Unaudited
5 Jun 2020	SAM	4th	31 Mar 2020	253,658	14,918	11.04	14.76	938,667	79,823	59.06	43.81	-	4.5100	Unaudited
5 Jun 2020	KTC	3rd	30 Jun 2020	160,830	1,839	0.31	-	489,335	5,957	1.13	-	-	0.2300	Unaudited
4 Jun 2020	PSIITEK	3rd	30 Jun 2020	34,872	10,322	2.06	-	55,517	20,236	4.59	-	-	0.6100	Unaudited
4 Jun 2020	PMETAL	1st	31 Dec 2020	1,830,016	130,255	2.54	1.00	1,830,016	130,255	2.54	1.00	-	0.8100	Unaudited
4 Jun 2020	CANONE	1st	31 Dec 2020	645,068	(15,788)	(8.02)	-	645,068	(15,788)	(8.02)	-	-	8.9418	Unaudited
4 Jun 2020	P&O	2nd	30 Sep 2020	85,871	(4,405)	(0.75)	1.20	162,901	(10,357)	(2.24)	4.20	-	1.0100	Unaudited
4 Jun 2020	BJASSET	3rd	30 Jun 2020	63,853	(12,437)	(0.48)	-	210,584	(9,348)	(0.31)	-	-	0.8400	Unaudited
4 Jun 2020	YINSON	3rd	31 Jul 2020	55,796	14,993	2.65	-	157,644	39,118	7.11	-	-	0.3700	Unaudited
4 Jun 2020	PMBTECH	1st	31 Dec 2020	175,628	2,303	1.13	-	175,628	2,303	1.13	-	-	2.5800	Unaudited
3 Jun 2020	DAYA	Others	30 Jun 2020	17,484	(42,073)	(1.20)	-	188,991	(56,929)	(1.24)	-	-	(0.0978)	Unaudited
3 Jun 2020	IDMENS	3rd	30 Jun 2020	3,023	(416)	(0.15)	-	8,670	2,359	0.87	-	-	0.0600	Unaudited

Screen 3: Market: Announcement/News – Table Format Details

To view the full announcement/news details, click on the **Stock** title.

	Current Year Quarter 30/09/2020 RM '000	Preceding Year Corresponding Quarter 30/09/2019 RM '000	Current Year to Date 30/09/2020 RM '000	Preceding Year Corresponding Period 30/09/2019 RM '000
1 Revenue	4,255	253,535	5,665	56,565
2 Profit/Loss Before Tax	2,532	25	225	56,532
3 Profit/(loss) attributable to ordinary equity holders of the parent	1,122	455,555,555,586	555,365,635	45,586
4 Net Profit/Loss For The Period	252	252	52,532	458
5 Basic Earnings/Loss Per Shares (sen)	225.00	55,555.00	5,565.00	54,555.00
6 Dividend Per Share (sen)	52,532.00	56.00	53,563.00	52,565.00
7 Net Assets Per Share (RM)			As At End of Current Quarter 0.2300	As At Preceding Financial Year End 0.2500

Remarks:
 Subject: Quarterly rpt on consolidated results for the financial period ended 30/09/2020
 Details: You are advised to read the entire contents of the announcement or attachment. To read the entire contents of the announcement or attachment, please access the Bursa website at: http://www.bursamalaysia.com
 RefNo: FRA-07012021-00020
 Message ID: MY2101070000340

Screen 4: Market: Announcement/News – Stock News Details

Announcement Search

To search for an announcement /news, click on the **Search** icon.

Type in the word(s) to be searched.

Specify the search criteria's i.e. you can either **Search by Stock Code, Stock Name, Company Name or Announcement Title**.

Specify the date range of the news, whether the news is 1 week old or few months old.

Specify the category that the announcement may be in.

Click **<Submit>**.

Screen 1: Market: Announcement/News – Search Criteria

There may be one or more results if there are more than one match depending on the search criteria specified.

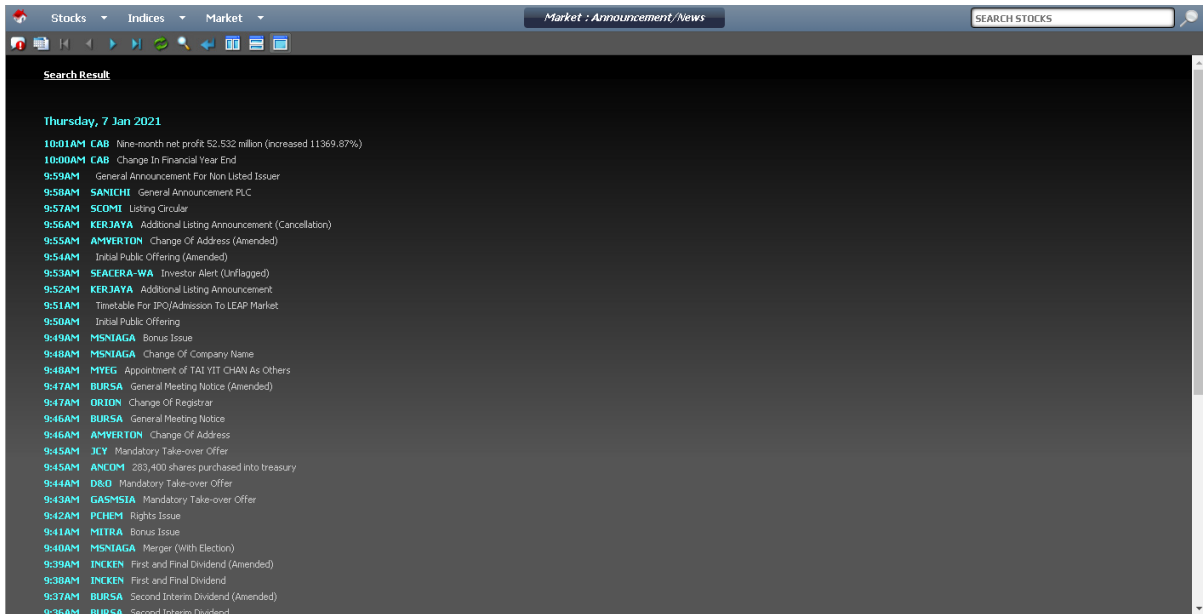

Screen 2: Market: Announcement/News – Search Result

To view **Announcement / News** and its content in the same page, use the **Pane** option. You can select either **Pane Right** or **Pane Bottom**. For example, click **Pane Bottom** to view news content at bottom and **Search Result** or **Announcement / News** list on top.

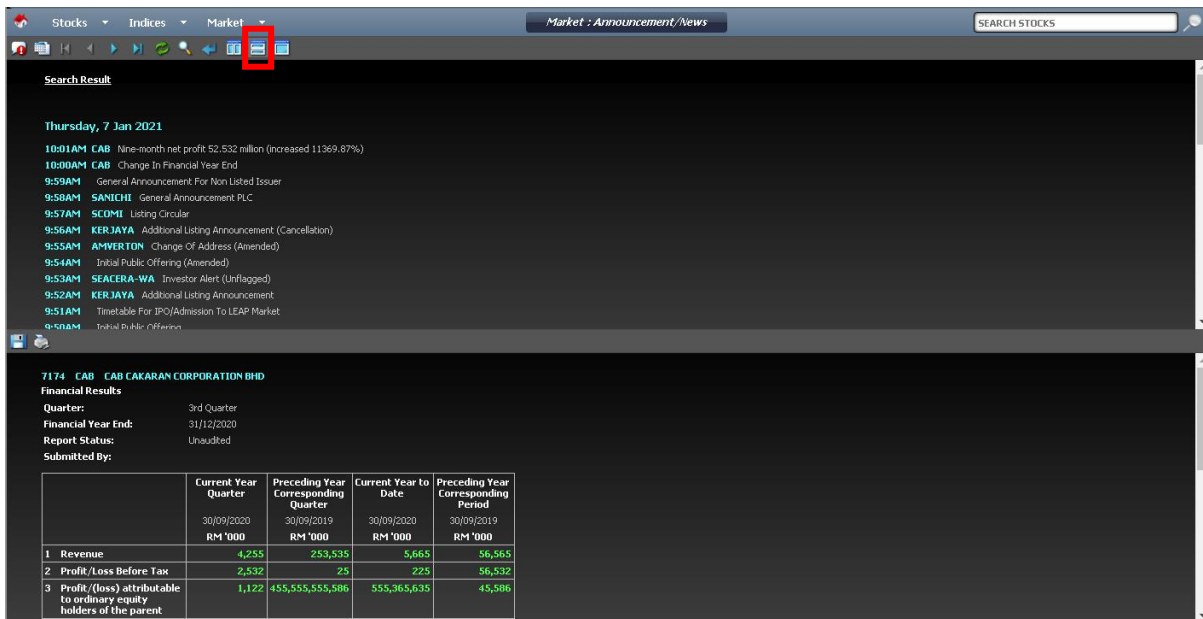

Screen 3: Market: Announcement/News – Pane Bottom View

Advanced Search/Announcement Filter

The **Advanced Search** option is used to filter out announcement according to its content criteria. Each content criteria for advanced search differs from one another based on the grouping in **Table of Contents**.

To start advance search, click the **Show Advanced Search** arrow on most right of the **Table of Content's** searching area.

Screen 1: Market: Announcement/News – Show Advance Search

Fill in the advanced search criteria boxes and selection. Each advance search screen in Table of Contents differs from another. Next screen shows filter defined for **Financial Summary**, which is one of **Table of Contents** item.

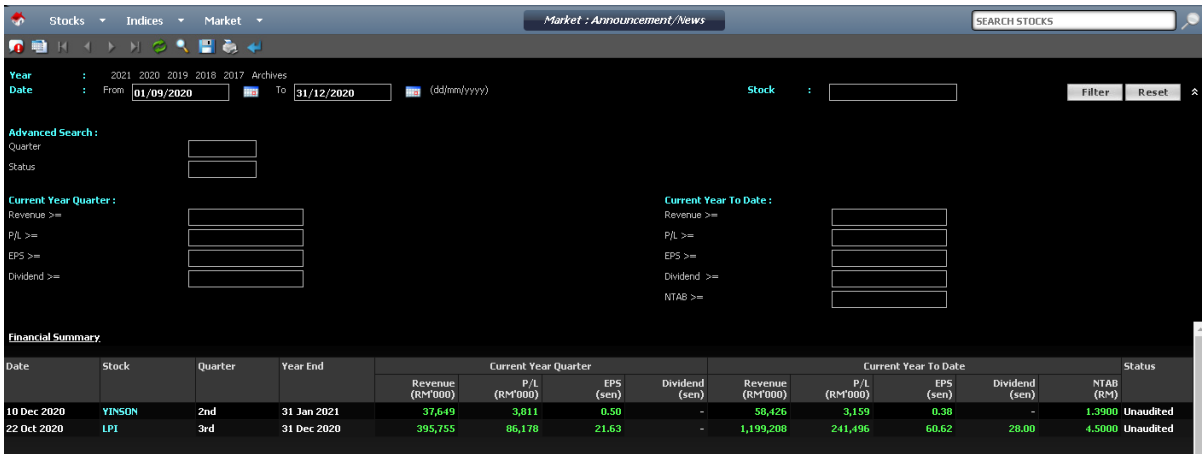

Screen 2: Market: Announcement/News – Search Criteria & Results for Financial Summary

Direct Business Transaction History

This section consists of information on company's **Direct Business Transaction History** (Direct Deal).

To view the transaction history, navigate to **Market > Direct Business Transaction History** menu or directly press **Ctrl + F3** then **4**.

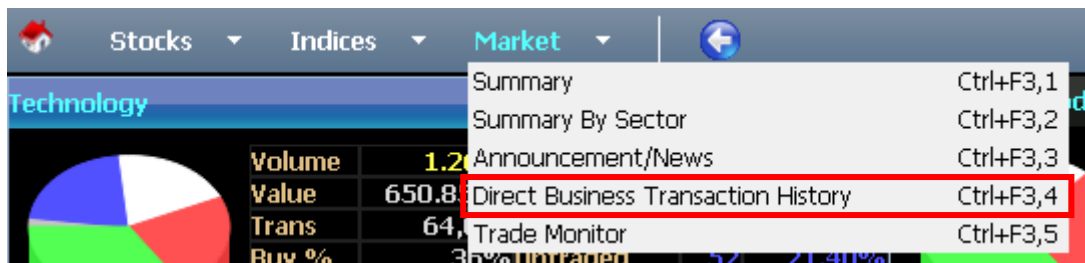

Screen 1: Market: Direct Business Transaction History – Menu

List of direct business transactions (direct deal) will be displayed.

Date	Stock	Price	Change	Dir-Volume	Day-Volume	Dir-Value	Day-Value	Avg Price	% of Total Share	Remarks
06/01/2021 00:00:00	AME	2.3400	0.0900	416,000	416,000	973,440	973,440	2.3400	0.0974	
06/01/2021 00:00:00	BJTOTO	2.2000	-	1,450m	1,450m	3,190m	3,190m	2.2000	0.1073	
06/01/2021 00:00:00	CABNET	0.2200	-0.0300	293,250	584,150	64,515	128,513	0.2200	0.1641	
06/01/2021 00:00:00	CABNET	0.2200	-0.0300	290,900	584,150	63,998	128,513	0.2200	0.1627	
06/01/2021 00:00:00	HENGYUAN	6.5500	0.0700	83,600	83,600	547,580	547,580	6.5500	0.0279	
06/01/2021 00:00:00	HEXTAR	0.8600	-0.0300	5,920m	23,088m	5,091m	19,856m	0.8600	0.7214	
06/01/2021 00:00:00	HEXTAR	0.8600	-0.0300	17,168m	23,088m	14,764m	19,856m	0.8600	2.0919	
06/01/2021 00:00:00	IJM	1.6600	-0.0200	3,500m	3,500m	5,810m	5,810m	1.6600	0.0961	
06/01/2021 00:00:00	OPCOM	0.5200	0.1450	530,300	530,300	275,756	275,756	0.5200	0.3289	
06/01/2021 00:00:00	SERBADK	1.7700	0.0700	550,000	550,000	973,500	973,500	1.7700	0.0162	
06/01/2021 00:00:00	SHANG	4.0500	0.0300	50,000	50,000	202,500	202,500	4.0500	0.0114	
06/01/2021 00:00:00	SRIDGE	0.4600	-0.1400	826,000	1,828m	380,880	880,880	0.4819	0.5274	
06/01/2021 00:00:00	SRIDGE	0.5000	-0.1000	500,000	1,828m	250,000	880,880	0.4819	0.3185	
06/01/2021 00:00:00	SRIDGE	0.5000	-0.1000	500,000	1,828m	250,000	880,880	0.4819	0.3185	
06/01/2021 00:00:00	SWSCAP	0.8500	-0.0550	1,500m	1,500m	1,275m	1,275m	0.8500	0.7152	
06/01/2021 00:00:00	SWSCAP-WB	0.1400	-0.0050	750,000	750,000	105,000	105,000	0.1400	0.8226	
06/01/2021 00:00:00	TOPGLOV	5.7200	-	50,000	50,000	286,000	286,000	5.7200	0.0006	
06/01/2021 00:00:00	XIANLING	0.6600	0.0400	2,000m	8,000m	1,320m	5,280m	0.6600	2.5020	
06/01/2021 00:00:00	XIANLING	0.6600	0.0400	2,000m	8,000m	1,320m	5,280m	0.6600	2.5020	
06/01/2021 00:00:00	XIANLING	0.6600	0.0400	2,000m	8,000m	1,320m	5,280m	0.6600	2.5020	
06/01/2021 00:00:00	YINHEPDP	2.7500	-	363,000	363,000	998,250	998,250	2.7500	0.0656	
05/01/2021 00:00:00	ANCOM	0.9300	-0.0700	1,070m	1,070m	995,100	995,100	0.9300	0.4230	
05/01/2021 00:00:00	BAHVEST	0.5200	-0.0700	95,000	95,000	49,400	49,400	0.5200	0.0077	
05/01/2021 00:00:00	CNASIA	2.4700	0.1200	300,000	14,330m	741,000	35,395m	2.4700	0.5463	
05/01/2021 00:00:00	CNASIA	2.4700	0.1200	300,000	14,330m	741,000	35,395m	2.4700	0.5463	
05/01/2021 00:00:00	CNASIA	2.4700	0.1200	500,000	14,330m	1,235m	35,395m	2.4700	0.9105	
05/01/2021 00:00:00	CNASIA	2.4700	0.1200	600,000	14,330m	1,482m	35,395m	2.4700	1.0926	
05/01/2021 00:00:00	CNASIA	2.4700	0.1200	380,000	14,330m	938,600	35,395m	2.4700	0.6920	
05/01/2021 00:00:00	CNASIA	2.4700	0.1200	320,000	14,330m	790,400	35,395m	2.4700	0.5827	
05/01/2021 00:00:00	CNASIA	2.4700	0.1200	894,200	14,330m	2,209m	35,395m	2.4700	1.6284	
05/01/2021 00:00:00	CNASIA	2.4700	0.1200	300,000	14,330m	741,000	35,395m	2.4700	0.5463	
05/01/2021 00:00:00	CNASIA	2.4700	0.1200	600,000	14,330m	1,482m	35,395m	2.4700	1.0926	
05/01/2021 00:00:00	CNASIA	2.4700	0.1200	1,200m	14,330m	2,964m	35,395m	2.4700	2.1853	
05/01/2021 00:00:00	CNASIA	2.4700	0.1200	500,000	14,330m	1,235m	35,395m	2.4700	0.9105	

Screen 2: Market: Direct Business Transaction History – Main Page

To view specific market's direct business transaction, specify your search criteria:

- Type in the **Stock Name** for example **EFORCE**
- Select **Date From, 01/10/2020** and then select **Date To, 06/01/2021**.
- Click **Search**.

Search result screen is as shown in the next figure.

Date	Stock	Price	Change	Dir-Volume	Day-Volume	Dir-Value	Day-Value	Avg Price	% of Total Share	Remarks
06/11/2020 00:00:00	EFORCE	0.4600	-	1,000m	4,000m	460,000	1,840m	0.4600	0.1625	
06/11/2020 00:00:00	EFORCE	0.4600	-	3,000m	4,000m	1,380m	1,840m	0.4600	0.4875	
05/11/2020 00:00:00	EFORCE	0.4550	-	8,000m	10,000m	3,640m	4,550m	0.4550	1.9000	
05/11/2020 00:00:00	EFORCE	0.4550	-	2,000m	10,000m	910,000	4,550m	0.4550	0.3250	
03/11/2020 00:00:00	EFORCE	0.4350	0.0050	12,000m	12,000m	5,220m	5,220m	0.4350	1.9500	
28/10/2020 00:00:00	EFORCE	0.4650	0.0100	19,000m	19,000m	8,835m	8,835m	0.4650	3.0875	
22/10/2020 00:00:00	EFORCE	0.4700	0.0050	6,500m	6,500m	3,055m	3,055m	0.4700	1.0563	
20/10/2020 00:00:00	EFORCE	0.4700	-0.0050	6,500m	6,500m	3,055m	3,055m	0.4700	1.0563	

Screen 3: Market: Direct Business Transaction History – Search Result

Trade Monitor

Displays trades as if they are executed in the market. The more transactions and the faster transactions executed is displayed, the more active the stock market is.

To view the trade monitor, navigate to **Market > Trade Monitor** menu or directly press **Ctrl + F3** then **5**.

Screen 1: Market: Trade Monitor – Menu

The **Market Trade Monitor** is able to display multiple monitored transactions and will continue from the start until the end repetitiously.

Note: For stocks added in any of your Favourites folder, there will be a heart shape icon displayed on the left of the stock name.

Stock	Price	Change	Volume	Stock	Price	Change	Volume	Stock	Price	Change	Volume	Stock	Price	Change	Volume
RUBEREX	1,500	+0.100	50	EURO	3,940	+0.110	40	SENDAI-WA	0.100	-0.005	150	COMFORT	3.100	+0.200	7
RUBEREX	1,500	+0.100	50	♥ AAX	0.070	-0.005	150	EURO	3,940	+0.110	10	PIE	2,580	-	3
RUBEREX	1,500	+0.100	50	♥ GENTING	4.190	-0.170	3	EURO	3,940	+0.110	10	PIE	2,580	-	12
RUBEREX	1,500	+0.100	20	♥ MAYBANK	8.120	-0.120	10	CAELY-WA	0.220	-0.010	100	PIE	2,580	-	45
RUBEREX	1,500	+0.100	240	PARAMON	0.815	-0.015	1	GENM	2,500	-0.120	30	DAYANG	1,170	-0.010	166
RUBEREX	1,500	+0.100	76	ENGTEX	0.580	-0.030	50	GENM	2,500	-0.120	10	SOERBA	0.580	-0.030	4
MTRONIC	0.085	-	15	THORNEM	0.190	-0.005	1	GENM	2,500	-0.120	10	ENGTEX	0.580	-0.030	250
MTRONIC	0.085	-	35	♥ ABMB	2.730	-0.120	1	GENM	2,500	-0.120	10	ENGTEX	0.580	-0.030	10
HLT	1.230	+0.120	11	♥ ABMB	2.730	-0.120	1	GENM	2,500	-0.120	16	ENGTEX	0.580	-0.030	58
ORENYS	0.530	-0.020	30	♥ ABMB	2.730	-0.120	1	D&O	2,240	-0.090	100	IRIS	0.380	+0.010	301
AFMCI	0.190	-0.045	5	♥ ABMB	2.730	-0.120	1	♥ CIMB	3.990	-0.170	18	IRIS	0.380	+0.010	104
♥ HARTA	0.780	+0.180	20	♥ ABMB	2.730	-0.120	1	ANNJOO	1.270	-0.110	15	IRIS	0.380	+0.010	20
D&O	2,240	-0.090	20	♥ ABMB	2.730	-0.120	1	TOICORP	4,500	+0.020	22	IRIS	0.380	+0.010	10
D&O	2,240	-0.090	80	♥ ABMB	2.730	-0.120	1	JOHOTIN	1,920	-0.050	5	IRIS	0.380	+0.010	10
CAREPL	2,280	+0.190	50	♥ ABMB	2.730	-0.120	1	CARLSBG	20,780	-0.440	4	IRIS	0.380	+0.010	48
CAREPL	2,280	+0.190	16	♥ ABMB	2.730	-0.120	1	CARLSBG	20,780	-0.440	1	IRIS	0.380	+0.010	50
MELEWAR	0.400	-0.030	16	HIBISCS-WC	0.055	+0.005	1	CARLSBG	20,780	-0.440	1	IRIS	0.380	+0.010	17
MELEWAR	0.400	-0.030	300	EURO	3,940	+0.110	50	TOPGLOV	5,790	+0.030	1	IRIS	0.380	+0.010	6
VSTEC	2,010	-0.020	150	MMCCORP	0.810	-0.040	18	ENGTEX	0.580	-0.030	20	♥ CIMB	3,990	-0.180	50
UNISEM	6,010	-0.190	3	GHSYS	1,660	-0.080	8	DAYANG	1,170	-0.010	2698	♥ CIMB	3,990	-0.180	10
KGB	1,650	-0.050	50	SUPERM&C	0.335	+0.050	100	DAYANG	1,170	-0.010	200	♥ CIMB	3,990	-0.180	3
PHARMA	5,020	-0.170	1	D&O	2,240	-0.090	20	DAYANG	1,170	-0.010	200	ESERAM	0.520	+0.020	18
HENGYUAN	5,470	-0.150	1	D&O	2,240	-0.090	10	DAYANG	1,170	-0.010	500	SUPERM	6,180	+0.290	9
HENGYUAN	5,470	-0.150	1	ASTINO	0.885	-0.055	10	DAYANG	1,170	-0.010	104	HAPSENG	8,310	-0.250	1
HENGYUAN	5,470	-0.150	1	ASTINO	0.885	-0.055	100	LAYHONG-WA	0.055	-0.005	400	MBSB	0.615	-0.020	24
HENGYUAN	5,470	-0.150	1	ASTINO	0.885	-0.055	100	IOICORP	4,500	+0.020	7	MBSB	0.615	-0.020	50
HENGYUAN	5,470	-0.150	1	ASTINO	0.885	-0.055	30	EWINT-WA	0.060	-	700	MBSB	0.615	-0.020	26
HENGYUAN	5,470	-0.150	3	ASTINO	0.885	-0.055	150	EWINT-WA	0.060	-	1000	AWANTEC	0.740	-0.040	196
LSTEEL	0.555	-0.025	20	ASTINO	0.885	-0.055	10	EWINT-WA	0.060	-	1000	AWANTEC	0.740	-0.040	49
LSTEEL	0.555	-0.025	30	ASTINO	0.885	-0.055	1	EWINT-WA	0.060	-	1000	AWANTEC	0.740	-0.040	255
ADVENTA	1,620	+0.130	10	ASTINO	0.885	-0.055	9	EWINT-WA	0.060	-	1000	COMFORT	3.100	+0.200	74
GHSYS	1,660	-0.080	50	ASTINO	0.885	-0.055	100	EWINT-WA	0.060	-	210	COMFORT	3.100	+0.200	7

Screen 2: Market: Trade Monitor – Main Page

To customize the stocks to be monitored, right click and then select **Option**.

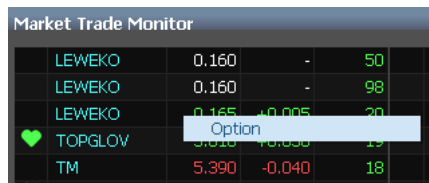

Screen 3: Market: Trade Monitor – Right-Click Option Menu

To view all stocks, select **All Stocks**.

To view selected stocks, select **Stocks in Selected Groups** and select the boards or any of your **My Favourites** folder e.g. select only Main Market Stocks to monitor stocks from the Main Market Stocks only.

You can also use the highlight function to highlight a stock if the last done volume reaches a limit that you want by checking the checkbox available and entering the total lot volume for the stock to be highlighted.

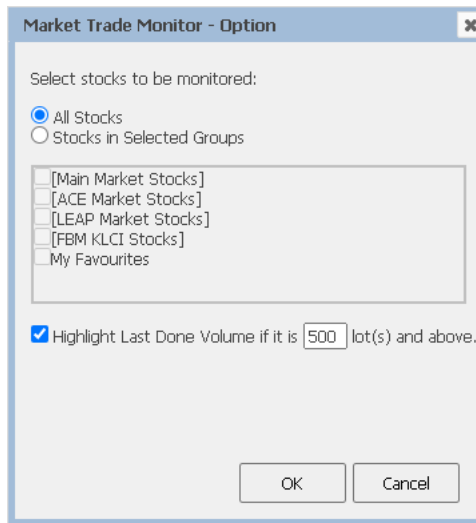

Screen 4: Market: Trade Monitor – Option

ORDER ENTRY

You will notice this bar on the WebECOS quotation screen. These features enable you to do your comprehensive online stock transactions.

Screen 1: Order Management Bar

To Buy Online Stock

Select a counter from the Live Quotes, then click on **Buy** button to place a Normal order type.

Screen 1: Order Management Bar – Buy

An **Order Entry** window is displayed.

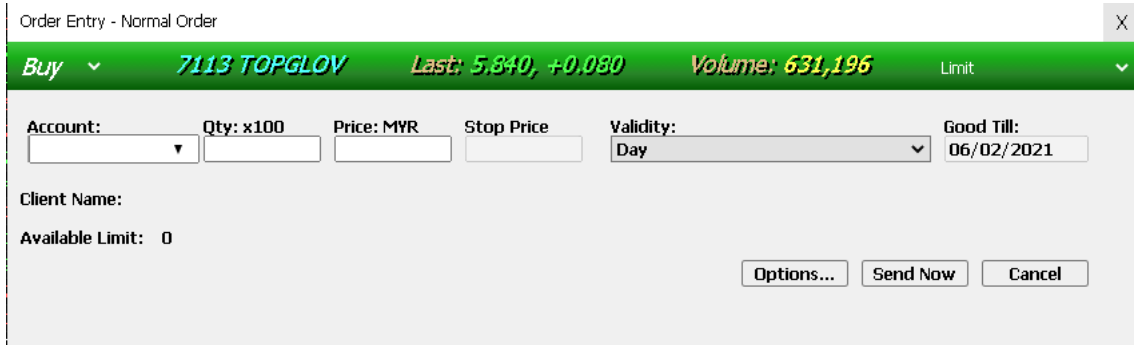

Screen 2: Order Entry – Normal Order for Buy

Next, select from **Account** list. The account should be your account name. If you have more than one account, select the appropriate account from the dropdown list.

Next, select **Quantity** of shares you want to purchase.

Next, select **Price** in your desired purchase value.

Select **Validity**.

After clicking **Send Now**, you will be prompted for trading PIN. Key in your trading PIN.

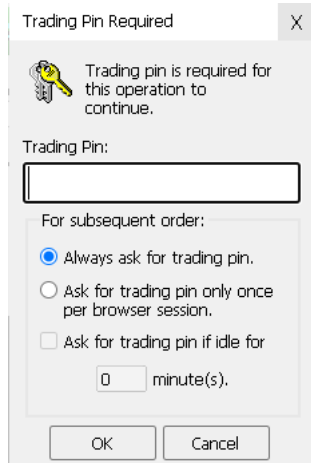

Screen 3: Order Entry – Trading Pin Required

You can choose your trading PIN prompting option to either ‘Always ask for trading pin.’ or ‘Ask for trading pin only once per browser session.’ in which you can choose to set the idle time.

Click ‘OK’ to continue with the purchase.

An order confirmation will appear.

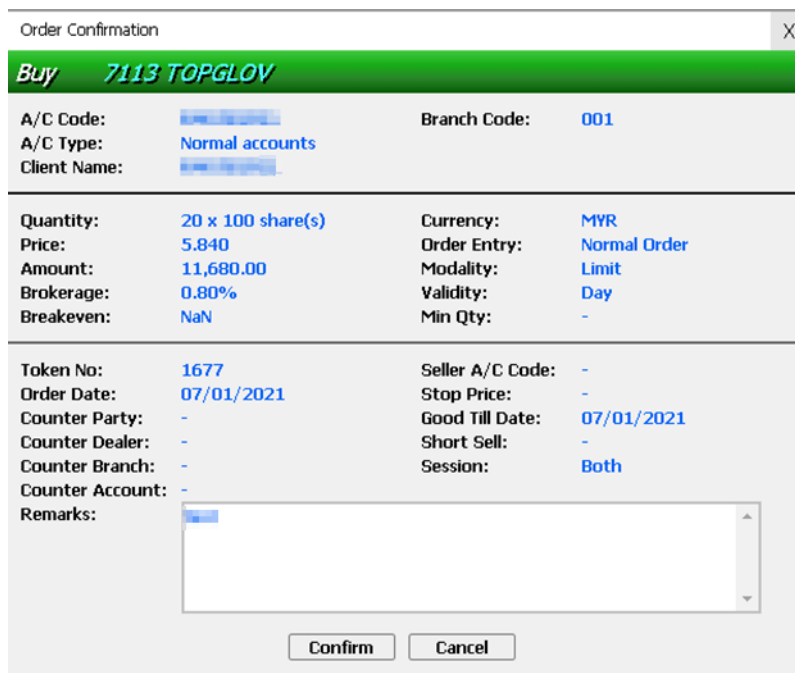

Screen 4: Order Entry – Order Confirmation for Buy

Click **Confirm** to confirm the purchase or click **Cancel** to cancel the purchase.

To Sell Online Stock

Select a counter from the Live Quotes, then click on **Sell** button to place a Normal order type.

Screen 1: Order Management Bar – Sell

An **Order Entry** window is displayed.

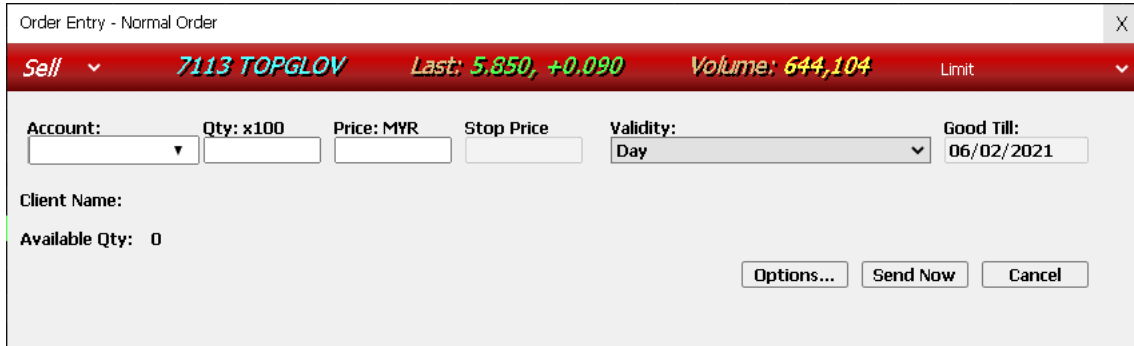

Order Entry - Normal Order

Sell ▾ **7113 TOPGLOV** **Last: 5,850, +0.090** **Volume: 644,104** Limit ▾

Account: ▾ Qty: x100 Price: MYR Stop Price Validity: Day ▾ Good Till: 06/02/2021

Client Name:
Available Qty: 0

Options... Send Now Cancel

Screen 2: Order Entry – Normal Order for Sell

Next, select from **Account** list. The account should be your account name. If you have more than one account, select the appropriate account from the dropdown list.

Next, select **Quantity** of shares you want to sell.

Next, select **Price** in your desired selling value.

Select **Validity**.

After clicking **Send Now**, you will be prompted for trading PIN. Key in your trading PIN.

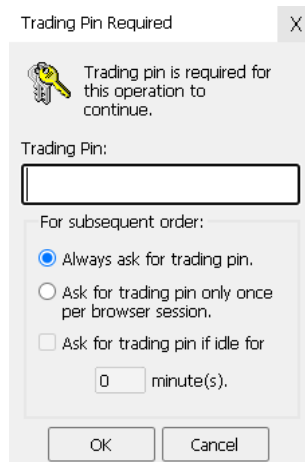

Trading Pin Required

Trading pin is required for this operation to continue.

Trading Pin:

For subsequent order:

Always ask for trading pin.

Ask for trading pin only once per browser session.

Ask for trading pin if idle for minute(s).

OK Cancel

Screen 3: Order Entry – Trading Pin Required

You can choose your trading PIN prompting option to either **'Always ask for trading pin.'** or **'Ask for trading pin only once per browser session.'** in which you can choose to set the idle time.

Click **'OK'** to continue with the transaction.

An order confirmation will appear.

Order Confirmation X

Sell 7113 TOPGLOV

A/C Code:	[Link]	Branch Code:	001
A/C Type:	Normal accounts		
Client Name:	[Link]		

Quantity:	5 x 100 share(s)	Currency:	MYR
Price:	5.850	Order Entry:	Normal Order
Amount:	2,925.00	Modality:	Limit
Brokerage:	0.40%	Validity:	Day
Realised P/L:	2,695.24	Min Qty:	-

Token No:	1678	Seller A/C Code:	-
Order Date:	07/01/2021	Stop Price:	-
Counter Party:	-	Good Till Date:	07/01/2021
Counter Dealer:	-	Short Sell:	-
Counter Branch:	-	Session:	Both
Counter Account:	-		

Remarks:

Screen 4: Order Entry – Order Confirmation for Sell

Click **Confirm** to confirm the transaction or click **Cancel** to cancel the transaction.

To Cancel Order

To cancel order(s), click on **Order Status**.

Screen 1: Order Management Bar – Order Status

An **Order Status** window is displayed.

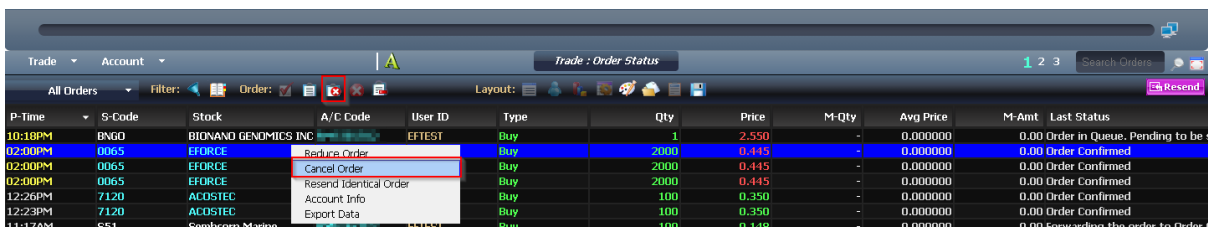

P-Time	S-Code	Stock	A/C Code	User ID	Type	Qty	Price	M-Qty	Avg Price	M-Amt	Last Status
10:18PM	BNGD	BIONANO GENOMICS INC		ETEST	Buy	1	2.550	-	0.000000	0.00	Order in Queue. Pending to be
02:00PM	0065	EFORCE			Buy	2000	0.445	-	0.000000	0.00	Order Confirmed
02:00PM	0065	EFORCE			Buy	2000	0.445	-	0.000000	0.00	Order Confirmed
02:00PM	0065	EFORCE			Buy	2000	0.445	-	0.000000	0.00	Order Confirmed
12:26PM	7120	ACOSTEC			Buy	100	0.350	-	0.000000	0.00	Order Confirmed
12:23PM	7120	ACOSTEC			Buy	100	0.350	-	0.000000	0.00	Order Confirmed
11:17AM	651	Combram Media			Buy	100	0.148	-	0.000000	0.00	Forwarding the order to Order

Screen 2: Trade: Order Status – Cancel Order

Highlight the stock name you want to cancel order.

Then, click **Cancel Order** icon from toolbar. You can also right click the highlighted stock and then select **Cancel Order**.

Note: Cancel Order is allowed for orders with Last Status “Order in Queue. Pending to be sent to Exchange”

Enter your trading PIN and click **OK** to confirm cancellation.

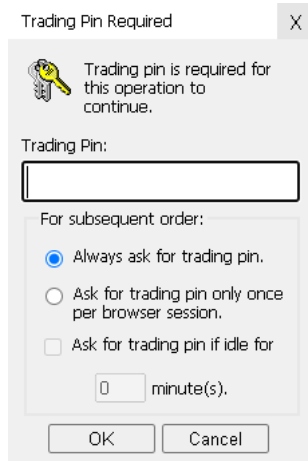

Screen 3: Trade: Order Status – Trading Pin Required

To confirm that cancellation has been made, double click on the order record and look into its order properties.

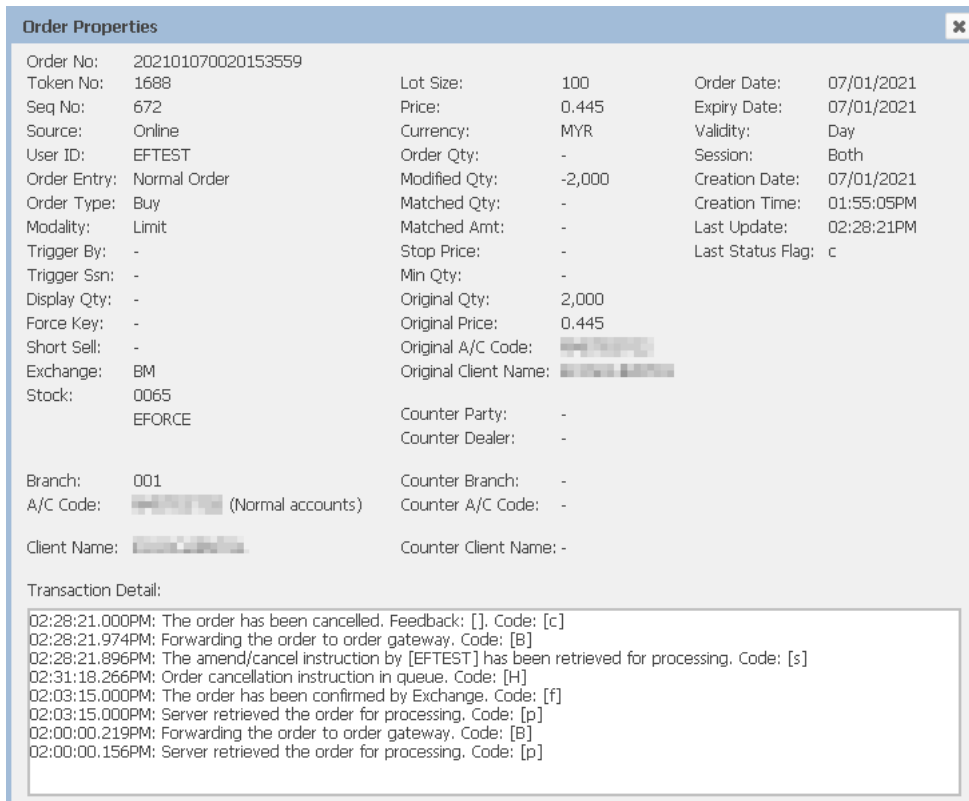

Screen 4: Trade: Order Status – Order Properties

ORDER STATUS

Order status shows all orders placement and it is easy for traders to monitor the progress of each orders. You can view your order status once you have placed your Buy / Sell order.

To view order status, click on **Order Status** button.

Screen 1: Order Management Bar – Order Status

An **Order Status** window is displayed.

P-Time	S-Code	Stock	A/C Code	User ID	Type	Qty	Price	M-Qty	Avg Price	M-Amt	Last Status
10:18PM	BNGO	BIONANO GENOMICS INC		EFTEST	Buy	1	2.550	-	0.000000	0.00	Order in Queue. Pending to b
02:40PM	0065	EFORCE		EFTEST	Buy	2000	0.445	-	0.000000	0.00	Order rejected by Exchange
02:40PM	0065	EFORCE		EFTEST	Buy	2000	0.445	-	0.000000	0.00	Order Confirmed
02:40PM	0065	EFORCE		EFTEST	Buy	2000	0.445	-	0.000000	0.00	Order rejected by Exchange
02:40PM	0065	EFORCE		EFTEST	Buy	2000	0.445	-	0.000000	0.00	Order Confirmed
02:39PM	0065	EFORCE		EFTEST	Buy	2000	0.445	-	0.000000	0.00	Order Confirmed
02:39PM	0065	EFORCE		EFTEST	Buy	2000	0.445	-	0.000000	0.00	Order Confirmed
02:39PM	0065	EFORCE		EFTEST	Buy	2000	0.445	-	0.000000	0.00	Order Confirmed
02:39PM	0065	EFORCE		EFTEST	Buy	2000	0.445	-	0.000000	0.00	Order Confirmed
02:39PM	0065	EFORCE		EFTEST	Buy	1500	0.445	-	0.000000	0.00	Order has been modified by E
02:00PM	0065	EFORCE		EFTEST	Buy	2000	0.445	-	0.000000	0.00	Order Confirmed
02:00PM	0065	EFORCE		EFTEST	Buy	2000	0.445	-	0.000000	0.00	Order Confirmed
02:00PM	0065	EFORCE		EFTEST	Buy	0	0.445	-	0.000000	0.00	Order Cancelled
12:26PM	7120	ACOSTEC		413	Buy	100	0.350	-	0.000000	0.00	Order Confirmed
12:23PM	7120	ACOSTEC		413	Buy	100	0.350	-	0.000000	0.00	Order Confirmed
11:17AM	551	Sembcorp Marine		EFTEST	Buy	100	0.148	-	0.000000	0.00	Forwarding the order to Ord
11:10AM	7120	ACOSTEC		413	Buy	100	0.290	-	0.000000	0.00	Order Confirmed
11:02AM	7120	ACOSTEC		EFTEST	Buy	200	0.295	200	0.295000	59.00	All Matched
10:48AM	7120	ACOSTEC		EFTEST	Buy	100	0.295	100	0.295000	29.50	All Matched
10:47AM	7120	ACOSTEC		EFTEST	Buy	100	0.295	-	0.000000	0.00	Order rejected by Exchange

Screen 2: Trade: Order Status

Order Filter

Order Filter is used to manage how your order style should be. Many criteria listed for the order made by you such as *Order Source, Type, Session, Order Entry, Status, Modality* and etc.

You can differentiate your Order Filter by assigning it to respective folder. For example, please refer to **Organise Filter** sub-section.

To view order filter, click on **Filter** icon.

Screen 1: Trade: Order Status – Filter

An **Order Filter Option** window is displayed.

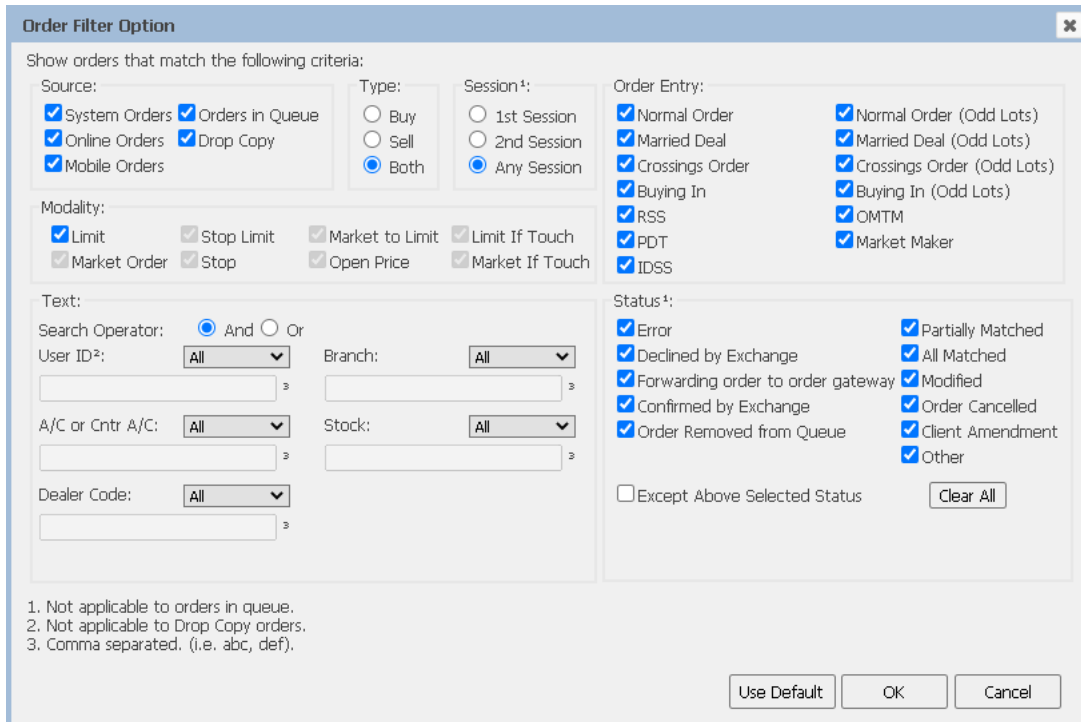

Screen 2: Trade: Order Status – Order Filter Option

Create New Filter

This sub-function is meant for you to organize your order filter, whereby you can create new filter, rename or delete the order filter.

To create a new filter, click on **Organise Filters** icon.

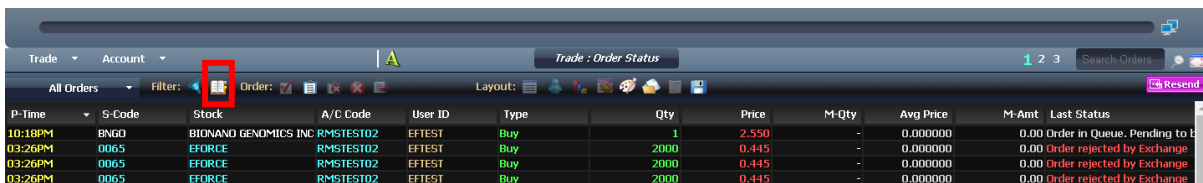

Screen 1: Trade: Order Status – Organise Filters

Click **New** and an **Order Filter Option** pop-up box is displayed.

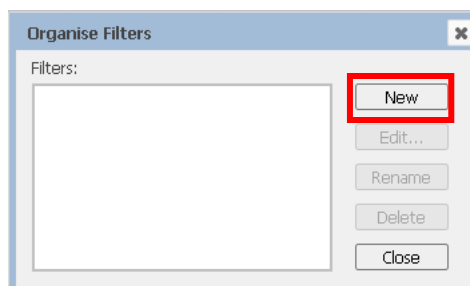

Screen 2: Organise Filters – New

Select your preferred criteria by checking/unchecking from the selection or selecting from the provided list such as **User ID**, **Account** and **Stock**.

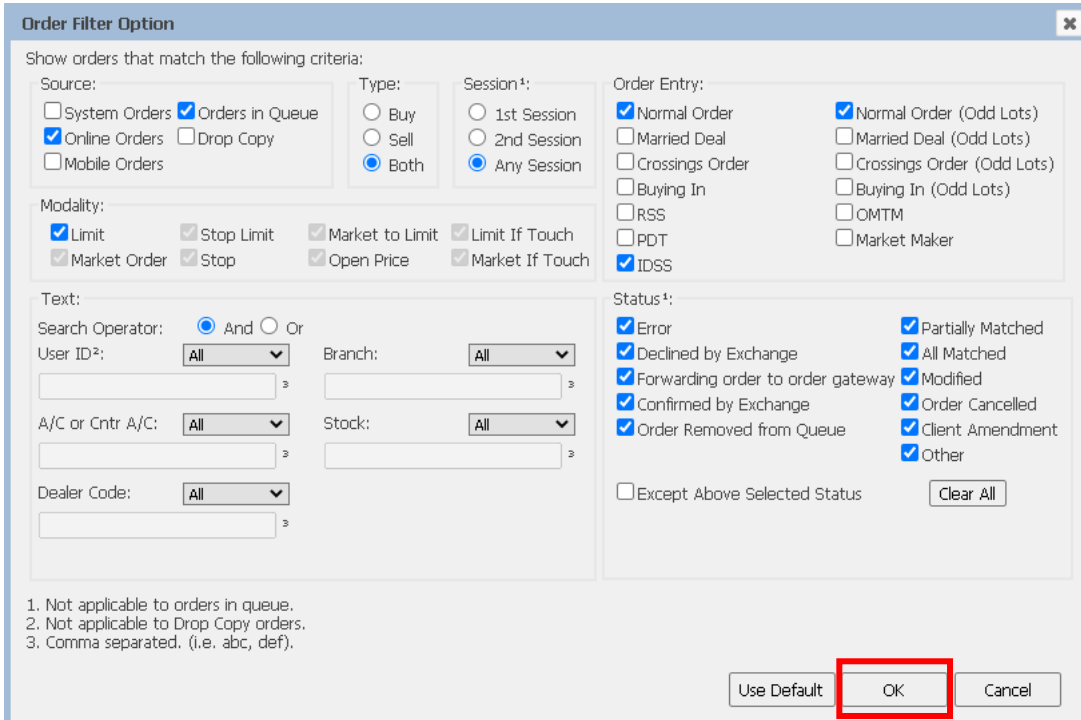

Order Filter Option

Show orders that match the following criteria:

Source: System Orders Orders in Queue
 Online Orders Drop Copy
 Mobile Orders

Type: Buy Sell Both

Session¹: 1st Session 2nd Session Any Session

Order Entry: Normal Order Normal Order (Odd Lots)
 Married Deal Married Deal (Odd Lots)
 Crossings Order Crossings Order (Odd Lots)
 Buying In Buying In (Odd Lots)
 RSS OMTM
 PDT Market Maker
 IDSS

Modality: Limit Stop Limit Market to Limit Limit If Touch
 Market Order Stop Open Price Market If Touch

Text: Search Operator: And Or
 User ID²: All Branch: All
 A/C or Cntr A/C: All Stock: All
 Dealer Code: All

Status¹: Error Partially Matched
 Declined by Exchange All Matched
 Forwarding order to order gateway Modified
 Confirmed by Exchange Order Cancelled
 Order Removed from Queue Client Amendment
 Other
 Except Above Selected Status

1. Not applicable to orders in queue.
 2. Not applicable to Drop Copy orders.
 3. Comma separated. (i.e. abc, def).

Use Default **OK** Cancel

Screen 3: Organise Filters – Order Filter Option

Click **OK**.

Next, type in your new filter name. For example, your new filter named as *My Filter 1*.

Click **Close**.

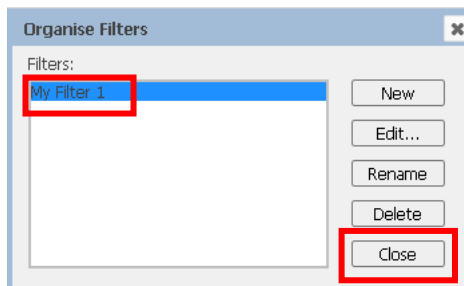

Organise Filters

Filters:

My Filter 1

New
 Edit...
 Rename
 Delete
Close

Screen 4: Organise Filters – New Filter Added

Edit Filter

To edit order filter, click on **Organise Filters** and then select **Edit...** from the pop-up box.

Order Filter Option dialogue box is displayed.

Edit your selection and then select **OK**.

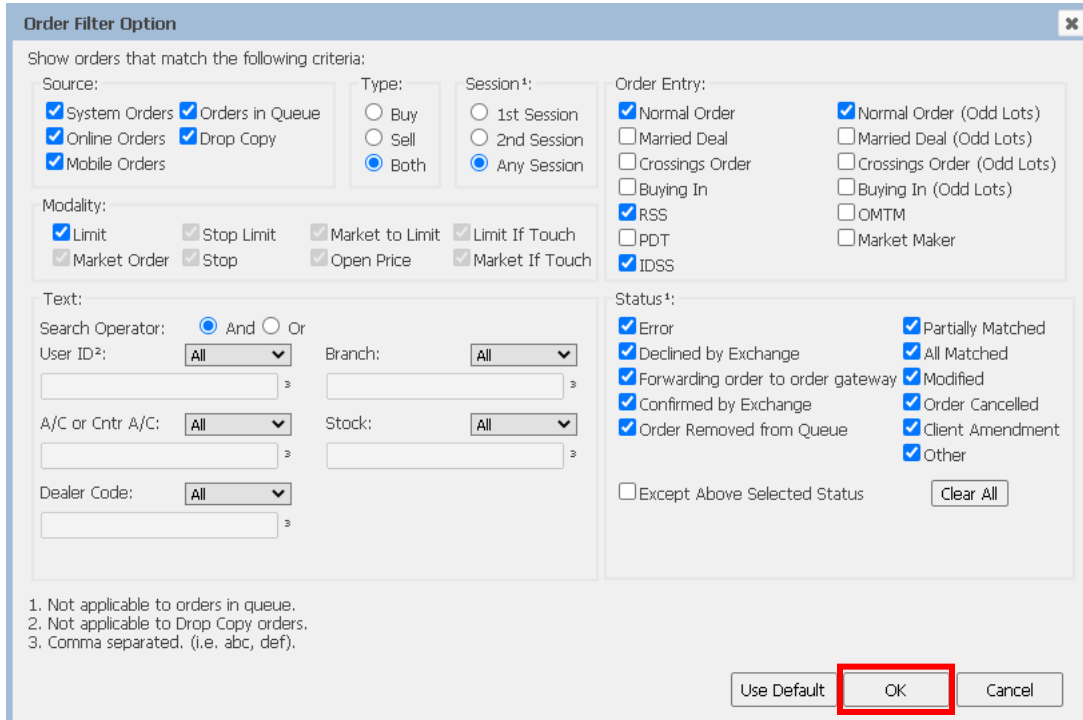

Order Filter Option

Show orders that match the following criteria:

Source:

System Orders Orders in Queue
 Online Orders Drop Copy
 Mobile Orders

Type:

Buy 1st Session
 Sell 2nd Session
 Both Any Session

Session¹:

Order Entry:

Normal Order Normal Order (Odd Lots)
 Married Deal Married Deal (Odd Lots)
 Crossings Order Crossings Order (Odd Lots)
 Buying In Buying In (Odd Lots)
 RSS OMTM
 PDT Market Maker
 IDSS

Modality:

Limit Stop Limit Market to Limit Limit If Touch
 Market Order Stop Open Price Market If Touch

Text:

Search Operator: And Or
 User ID²: Branch:
 A/C or Cntr A/C: Stock:
 Dealer Code:

Status¹:

Error Partially Matched
 Declined by Exchange All Matched
 Forwarding order to order gateway Modified
 Confirmed by Exchange Order Cancelled
 Order Removed from Queue Client Amendment
 Other
 Except Above Selected Status

1. Not applicable to orders in queue.
 2. Not applicable to Drop Copy orders.
 3. Comma separated. (i.e. abc, def).

Use Default Cancel

Screen 1: Organise Filters – Order Filter Option Edited

Rename Filter

To rename an order filter, click on **Organise Filters** and then select **Rename** from the pop-up box.

Type in another name for the existing order filter.

Click **Close** once you have finished.

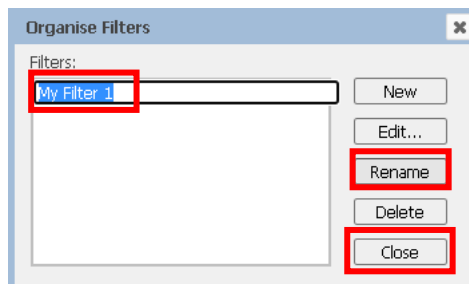

Organise Filters

Filters:

My Filter 1

New
 Edit...

 Delete

Screen 1: Organise Filters – Rename

Delete Filter

To delete an order filter, click **Organise Filters** and then select the filter that you intend to delete.

Click on **Delete**.

Click on **Yes** to confirm deletion or **No** to cancel deletion.

Click **Close** once you have finished.

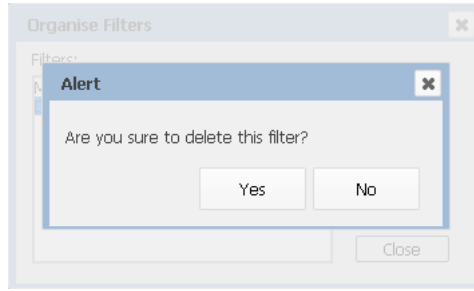

Screen 1: Organise Filters – Delete